

51-80-22-03.006A

SITUATED IN

The State of Ohio, County of Muskingum,
Township of Perry, part of the NE Qtr.
of Sec. 22, T1, R6.

BASIS OF BEARING

Bearings are based on State Plane Grid Coordinates,
NAD83, Ohio South, per GPS Observation.

REFERENCES

* As Noted on Plat
www.muskingumcountyauditor.org
www.mceo.org
http://recorder.muskingumcounty.org

Approved For Transfer
On-Lot Sewage O.K.
Date 10-1-19
Zanesville-Muskingum Co.
Health Department

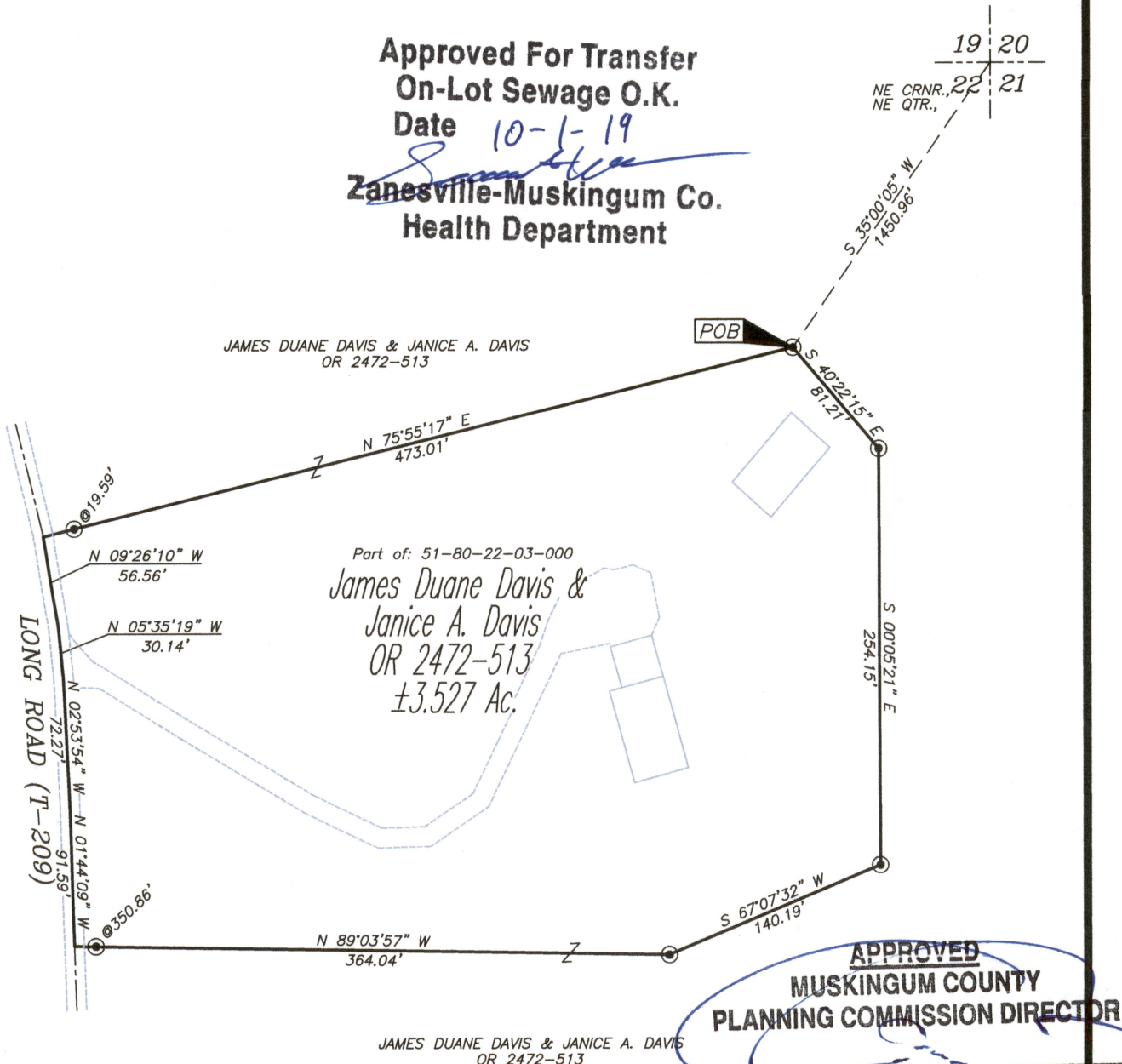

DESCRIPTION

APPROVED

By: *[Signature]* 9/24/19

GRAPHIC SCALE



(IN FEET)

1 inch = 100 ft.

OFFICE COPY

NOT RECORDABLE

Brian Kelly McPeck
Reg. Surveyor No. 8517

Date 9/24/19



This plat was prepared by McPeck Land Surveying, LLC
in accordance with Chapter 4733-37 of the Administrative Code,
and is intended to be used for the legal transfer of the property
described and does not intend to describe all or any easements of
record, nor encroachments unless otherwise intended.

APPROVED
MUSKINGUM COUNTY
PLANNING COMMISSION DIRECTOR

10/2/19
Date

Fee Paid

LEGEND

- ▲ Railroad Spike Found
- △ PK Nail Set
- Iron Pin Found
- Pipe Found w/cap
- × Drill Hole with "x"
- Z- Property Hook
- ⊙ Iron Pin Set
- Axle Found

MCPEEK
LAND
SURVEYING

www.mcpeeklandsurveying.com
email: brian@mcpeeklandsurveying.com
340 Robin Hood Ln., * Zanesville, Oh 43701 * 740.704.6073