

SITUATED IN

The State of Ohio, County of
Muskingum, Township of Salem,
Southwest Quarter of Section 7, T2, R6.

BASIS OF BEARING

Bearings are based on State Plane
Grid Coordinates, NAD83, Ohio South,
per GPS Observation.

REFERENCES

* As Noted on Plat
www.muskingumcountyauditor.org
www.mceo.org
<http://recorder.muskingumcounty.org>

Re-Survey

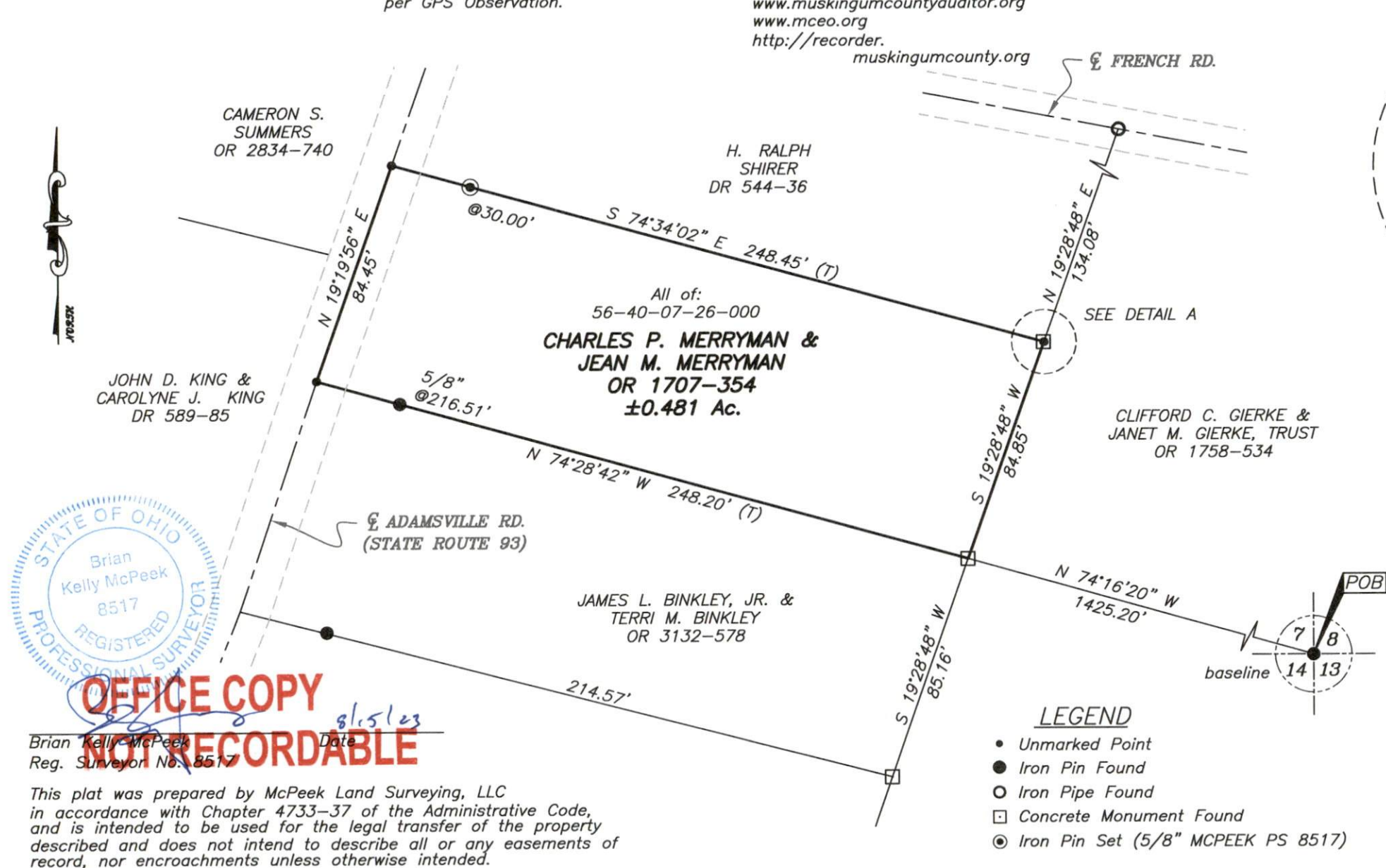

DETAIL A
N.T.S.

DESCRIPTION
APPROVED

By: *[Signature]*

Graphic Scale

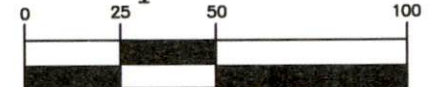

(IN FEET)
1 inch = 50 ft.

LEGEND

- Unmarked Point
- Iron Pin Found
- Iron Pipe Found
- Concrete Monument Found
- Iron Pin Set (5/8" MCPEEK PS 8517)



OFFICE COPY
NOT RECORDABLE

Brian Kelly McPeck
Reg. Surveyor No. 8517

This plat was prepared by McPeck Land Surveying, LLC
in accordance with Chapter 4733-37 of the Administrative Code,
and is intended to be used for the legal transfer of the property
described and does not intend to describe all or any easements of
record, nor encroachments unless otherwise intended.

**MCPEEK
LAND
SURVEYING** LLC
www.mcpeeklandsurveying.com
email: brian@mcpeeklandsurveying.com
1705 East Pike, * Zanesville, Oh 43701 * 740.704.6073