

W. J. BIEDENBACH & ASSOCIATES
SURVEYING AND MAPPING
3120 LISA LANE
ZANESVILLE, OHIO 43701
PHONE (614)453-4850

DESCRIPTION FOR CONVEYANCE
EDWARD T. SHOOK
PARCEL NUMBER 56-56-40-15-08-000 (ALL)
VOLUME 943 PAGE 217

BEING A PART OF THE NORTHWEST QUARTER OF SECTION 15, TOWNSHIP 2,
RANGE 6, OF THE UNITED STATES MILITARY LANDS, SALEM TOWNSHIP,
MUSKINGUM COUNTY, OHIO AND BEING FURTHER DESCRIBED AS FOLLOWS:

BEGINNING AT AN EXISTING STONE (5 INCHES X 6 INCHES WITH "X") AT
THE SOUTHEAST CORNER OF SAID NORTHWEST QUARTER; THENCE NORTH 90
DEGREES 00 MINUTES 00 SECONDS WEST 1062.60 FEET ALONG THE SOUTH LINE
OF SAID NORTHWEST QUARTER TO AN IRON PIN SET; THENCE NORTH 00
DEGREES 30 MINUTES 28 SECONDS EAST 1266.57 FEET TO AN IRON PIN SET
IN THE CENTER OF AN OLD TOWNSHIP ROAD (TOWNSHIP ROAD 330); THENCE
NORTH 60 DEGREES 30 MINUTES 28 SECONDS EAST 38.28 FEET TO AN IRON
PIN SET IN THE SAID CENTER OF THE OLD TOWNSHIP ROAD; THENCE SOUTH 00
DEGREES 30 MINUTES 28 SECONDS WEST 471.24 FEET TO AN IRON PIN SET;
THENCE SOUTH 88 DEGREES 49 MINUTES 21 SECONDS EAST 1046.12 FEET TO
AN IRON PIN SET ON THE EAST LINE OF THE ABOVE MENTIONED NORTHWEST
QUARTER; THENCE SOUTH 01 DEGREE 42 MINUTES 37 SECONDS WEST 793.00
FEET ALONG THE SAID EAST LINE TO THE PLACE OF BEGINNING.

CONTAINING 20.113 MORE OR LESS ACRES, SUBJECT TO ALL APPLICABLE
EASEMENTS.

ALL IRON PINS SET ARE 5/8 INCH X 30 INCH REBAR WITH PLASTIC
IDENTIFICATION CAPS.

BEARINGS ARE BASED ON AN ASSUMED BEARING OF NORTH 90 DEGREES 00
MINUTES 00 SECONDS WEST ON THE SOUTH LINE OF THE NORTHWEST QUARTER.

I HEREBY CERTIFY TO THE BEST OF MY KNOWLEDGE TO BE CORRECT THE
SURVEY AND DESCRIPTION ON THIS 28TH DAY OF MARCH 1988.

OFFICE COPY
NOT RECORDABLE
W. J. BIEDENBACH
REGISTERED SURVEYOR

D2773 FINDEISS

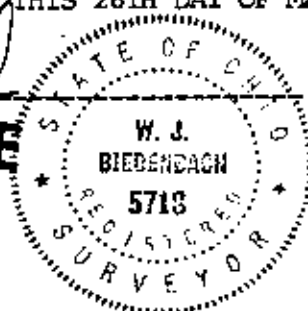

DESCRIPTION APPROVED
FOR AUDITOR'S TRANSFER

BY J. L. Gambrell
4-1-88

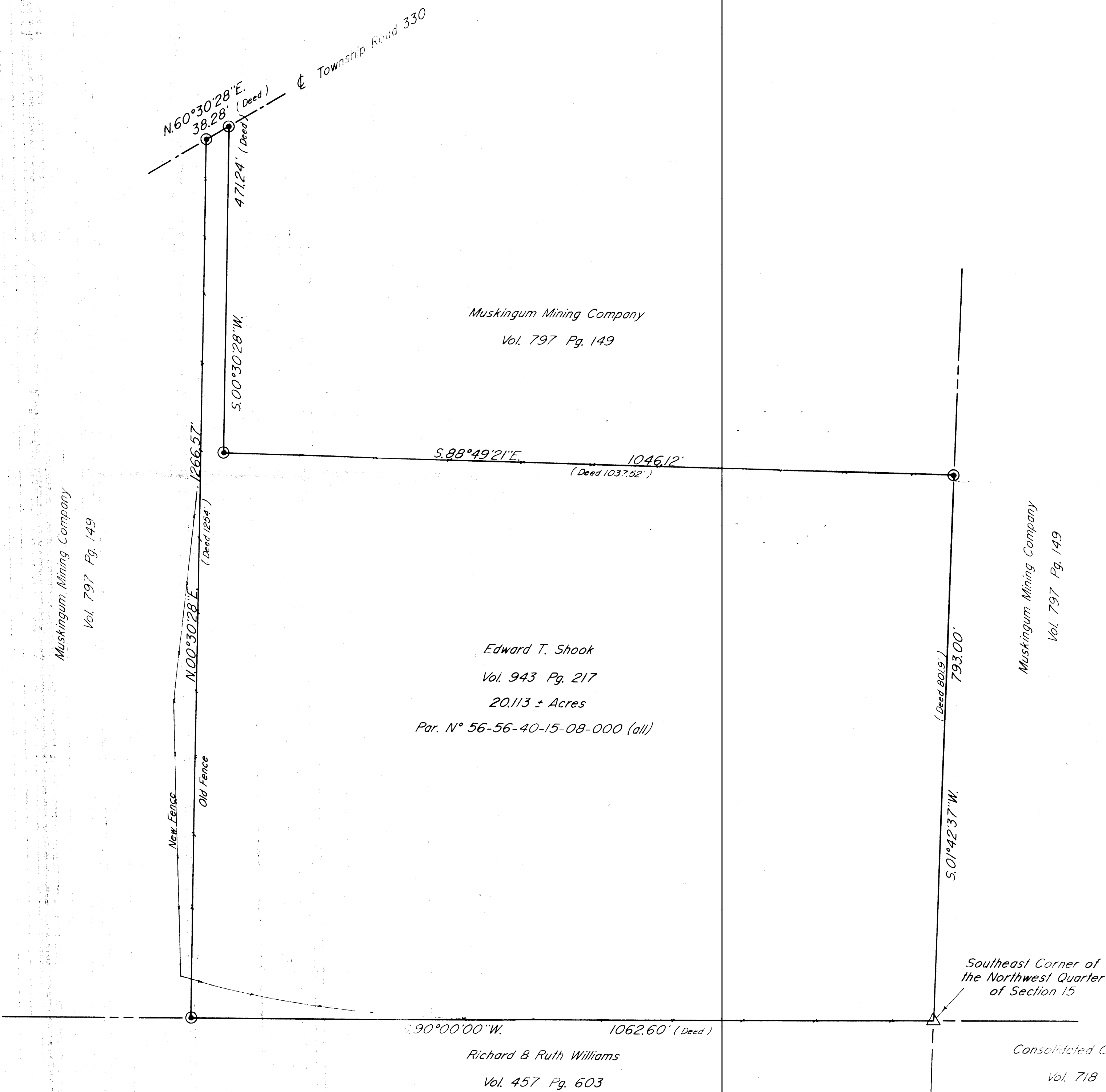

Bearings are based on an Assumed Bearing of N.90°00'00"W. on the South Line of the Northwest Quarter.

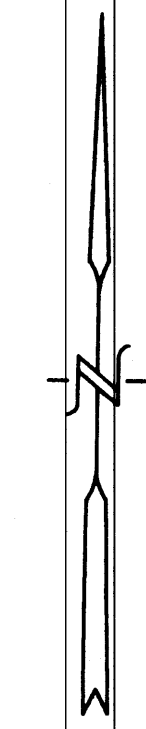
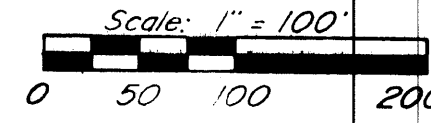

- ▽ Existing Stone (5" x 6" with X)
- Iron Pin Set (5/8" x 30" rebar w/ plastic id. cap)

References:
Vol. 797 Pg. 149
Vol. 943 Pg. 217
Vol. 457 Pg. 603
Muskingum County Tax Map

Being a part of the Northwest Quarter of Section 15, Township 2, Range 6, of the United States Military Lands, Salem Township, Muskingum County, Ohio.

I hereby certify to the best of my knowledge and belief the above plat and survey to be correct as prepared by me, the 28th day of March 1988.

OFFICE COPY
NOT RECORDABLE

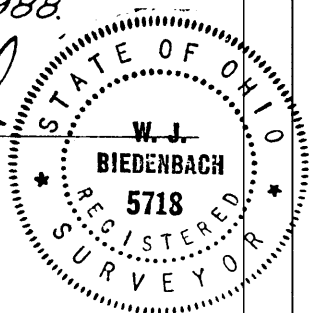

DESCRIPTION APPROVED FOR AUDITOR'S TRANSFER
BY *J. L. Nasr*
4-1-88

W.J. BIEDENBACH & ASSOC. SURVEYING & MAPPING ZANESVILLE, OHIO (614) 453-4850	
Drawn by: SDD	Date: 3-28-88
Scale: 1" = 100'	Checked by: SL
Job No.: 2773	Findeiss Realty