

56-50-08-06-001A

# SURVEY FOR CORY ROACH

AUDITORS PARCEL NUMBER  
56-56-50-08-06-000 (PART)

BEING A PART OF THE PARCEL CONVEYED TO JUDITH A. ROACH IN DEED VOLUME 1098, PAGE 615 OF THE MUSKINGUM COUNTY DEED RECORDS, SITUATED IN THE NORTHWEST QUARTER OF SECTION 8, TOWNSHIP 2, RANGE 6, OF THE UNITED STATES MILITARY LANDS, SALEM TOWNSHIP, MUSKINGUM COUNTY, OHIO.

BEARINGS ARE BASED ON OHIO STATE PLANE COORDINATE SYSTEM 1983(2011), OHIO SOUTH ZONE, GRID, DERIVED FROM A GPS OBSERVATION.

Approved For Transfer  
On-Lot Sewage O.K.  
Date 4.1.19

Zanesville-Muskingum Co.  
Health Department

KELLY SARBAUGH, TRUSTEE  
O.R. VOL. 2475, PG. 252

DESCRIPTION  
APPROVED

By: [Signature]

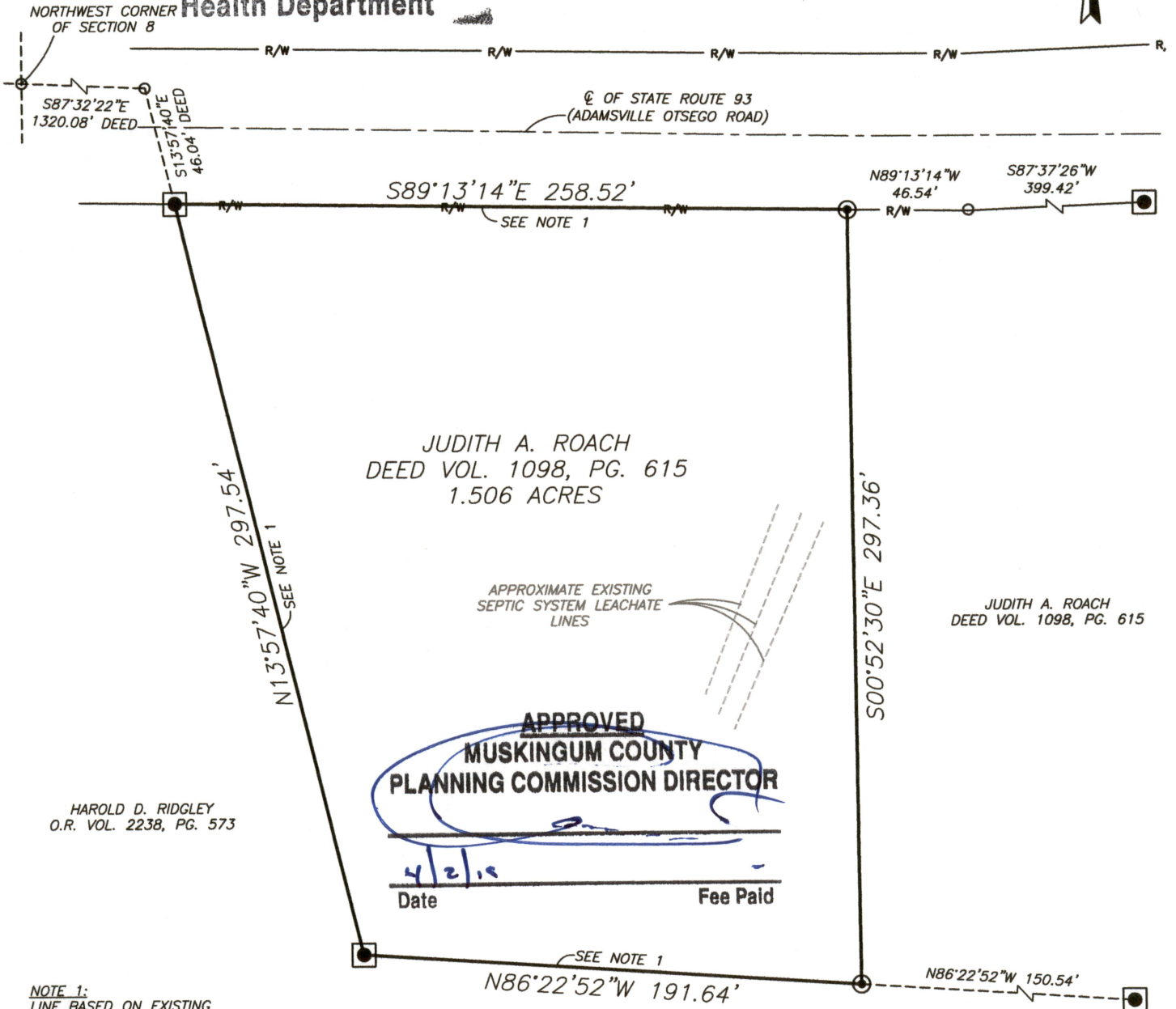

NOTE 1:  
LINE BASED ON EXISTING  
MONUMENTATION FOUND FROM  
PREVIOUS SURVEY BY JERRY  
LEE GAMBLE, PS5737, DATED  
3-6-72 AS RECORDED IN  
DEED VOLUME 1098, PAGE  
615.

## LEGEND

- EXISTING IRON PIN
- ⊙ IRON PIN SET  
(5/8" REBAR W/CAP)
- ANGLE POINTS
- AXLE FOUND  
(1 1/2" GEAR SHAFT)

## RESEARCH

DEEDS AS SHOWN  
MUSKINGUM COUNTY GIS

HAROLD D. RIDGLEY  
O.R. VOL. 2238, PG. 573

SCALE 1"=60'

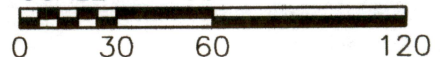

I, JASON LEACHMAN, HEREBY CERTIFY TO  
THE BEST OF MY KNOWLEDGE AND BELIEF THE  
ABOVE PLAT AND SURVEY TO BE CORRECT AS  
PREPARED BY ME, THIS 11th DAY OF MARCH,  
2019, FROM A FIELD SURVEY COMPLETED THE  
11th DAY OF MARCH, 2019.

JASON LEACHMAN  
PROFESSIONAL SURVEYOR #8536

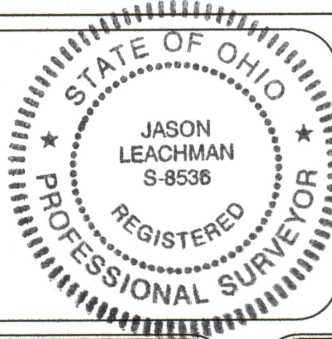

THIS PROPERTY IS SUBJECT TO ALL APPLICABLE  
EASEMENTS, RIGHT OF WAYS, OR RESTRICTIONS,  
WHETHER RECORDED OR IMPLIED. THIS PLAT,  
PREPARED IN ACCORDANCE WITH CHAPTER  
4733-37 OF THE ADMINISTRATIVE CODE, IS  
INTENDED FOR THE LEGAL TRANSFER OF THE  
PROPERTY SHOWN AND DOES NOT INTEND TO  
SHOW ANY OR ALL OF THE EASEMENTS, RIGHT  
OF WAYS, RESTRICTIONS OR ENCROACHMENTS  
UNLESS OTHERWISE INDICATED.

BASELINE SURVEYING, INC.  
3010 EAST PIKE, ZANESVILLE, OHIO 43701  
phone: 740-453-4850, email: BEI@rohio.com

DRAWN BY: JWL	DATE: 03-11-19	SCALE: 1"=60'
CHECKED BY: MDN	JOB NO: 6165	DRAWING NO: Z:\6165\6165.dwg