

SITUATED IN

The State of Ohio, County of Muskingum
Township of Salem, and being a part
of SW Qtr. of Sec. 19, T2, R6.

BASIS OF BEARING

Bearings are based on State Plane Grid Coordinates,
NAD83, Ohio South, per GPS Observation.

REFERENCES

* As Noted on Plat
www.muskingumcountyauditor.org
www.mceo.org
<http://recorder.muskingumcounty.org>

LEGEND

- ▲ Railroad Spike Found
- △ Railroad Spike Set
- Iron Pin Found
- Pipe Found w/cap
- ⊠ Stone Found
- Z- Property Hook
- ⊙ Iron Pin Set
- Ex. Fence

Brian Kelly McPeck
Reg. Surveyor No. 8517

Date

This plat was prepared by McPeck Land Surveying, LLC
in accordance with Chapter 4733-37 of the Administrative Code,
and is intended to be used for the legal transfer of the property
described and does not intend to describe all or any easements of
record, nor encroachments unless otherwise intended.

APPROVED
MUSKINGUM COUNTY
PLANNING COMMISSION DIRECTOR

Date

Fee Paid



DESCRIPTION
APPROVED

By: *[Signature]* 10-19-2022

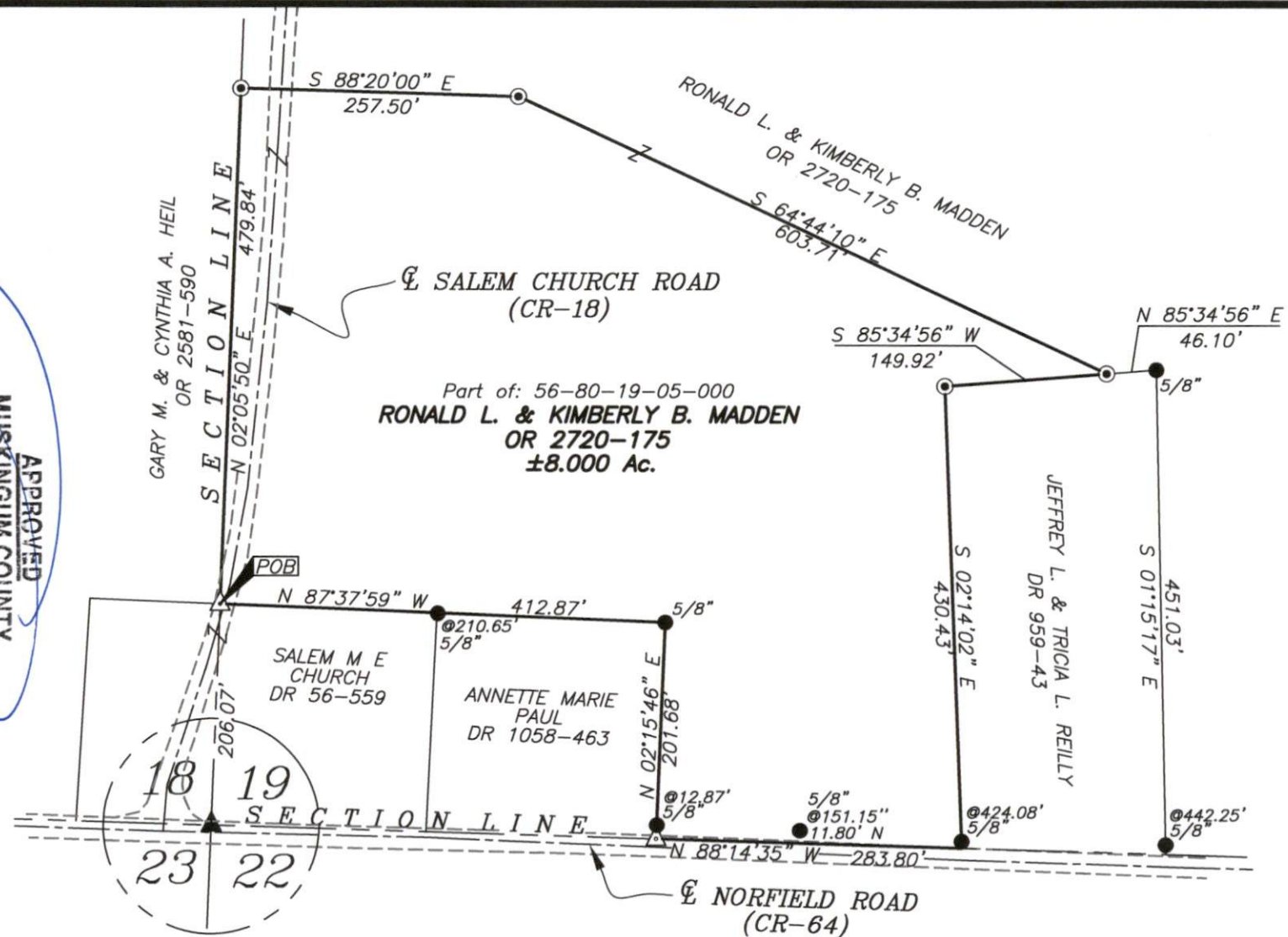

GRAPHIC SCALE

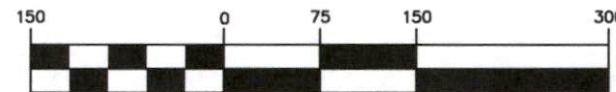

(IN FEET)

1 inch = 150 ft.



www.mcpecklandsurveying.com
email: brian@mcpecklandsurveying.com
340 Robin Hood Ln., * Zanesville, Oh 43701 * 740.704.6073