

Plat of Survey

Township of Salt Creek, County of Muskingum, State of Ohio, part of the Southwest Quarter of Section 27, Township 13N, Range 12W, of the Congress Lands.

PROPERTY LOCATION:

Being a Re-Survey of a 60 Acre parcel conveyed to Paul Eugene Gibbons, as recorded in Volume 1533, Page 291, in the Muskingum County Deed Records, and being all of Auditor's P.P.N. 60-60-80-27-06-000.

The bearings of this plat are based on the West line of the Southwest Quarter of Section 27, as being N 02°12'51" E, as being an assumed Meridian used to denote angles only.

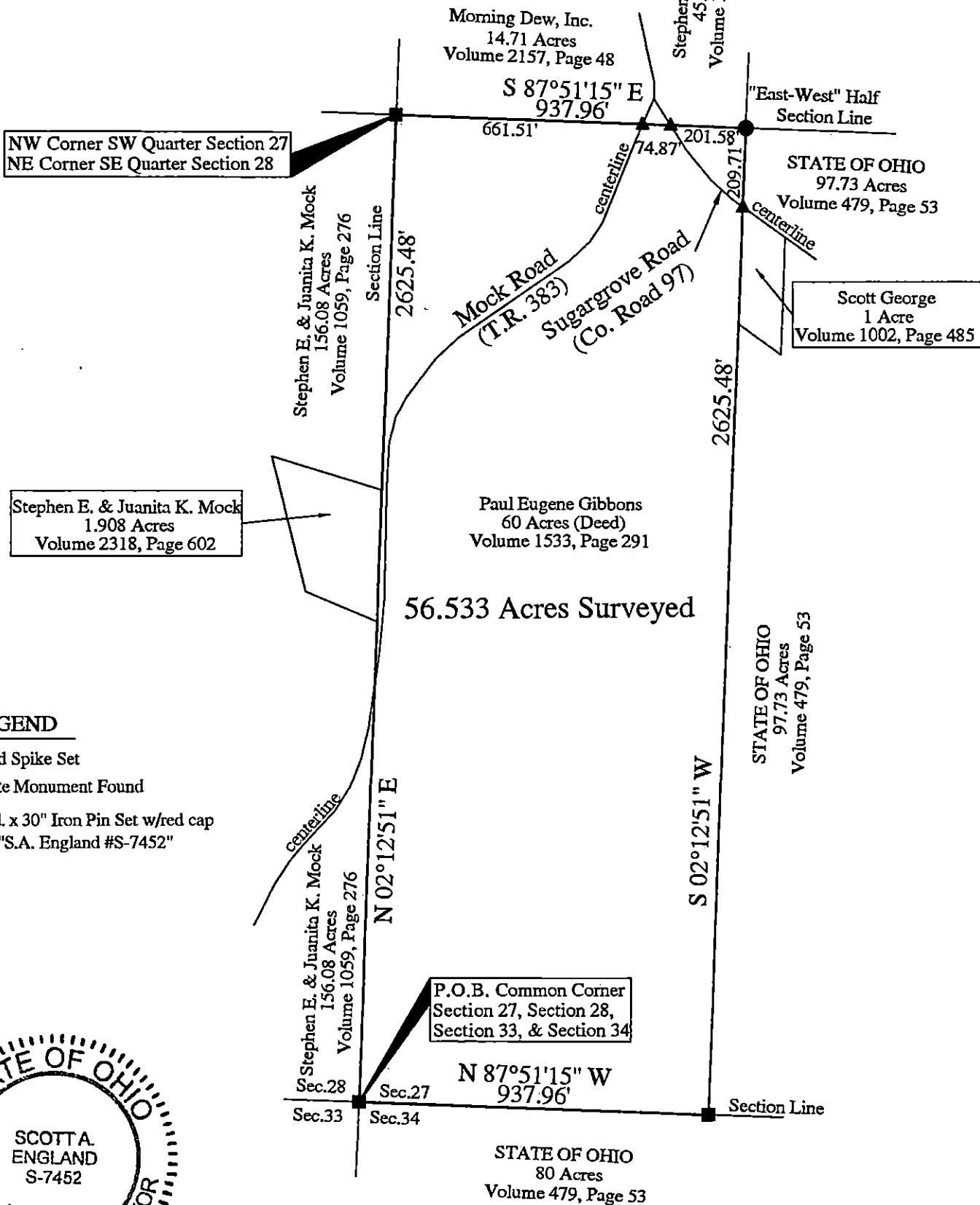

LEGEND

- ▲ - Railroad Spike Set
- - Concrete Monument Found
- - 5/8" o.d. x 30" Iron Pin Set w/red cap labeled "S.A. England #S-7452"

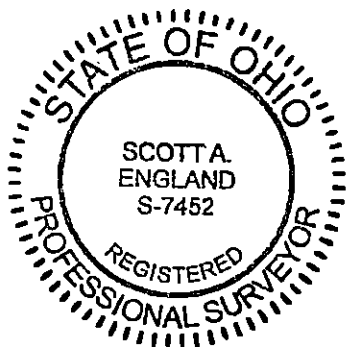

DESCRIPTION

APPROVED

By: *[Signature]*

I hereby certify that an actual survey of the premises was made, and that this plat is correct to the best of my knowledge.

Date

OFFICE COPY
NOT RECORDED
Scott A. England, P.S.
Ohio Registered Surveyor #S-7452

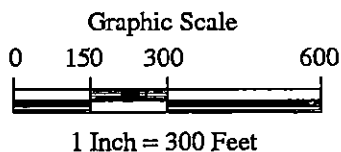

PREPARED BY:

S.A. ENGLAND SURVEYING
Professional Land Surveying
P.O. Box 1770
Buckeye Lake, Ohio 43008
PH: 740-323-0644
email: saengland@surveyohio.com