

Susan McGee  
12/4/88

Situated in the State of Ohio, County of Muskingum, Township of Springfield, T 16, R 14, part of the Southwest Quarter of Section 10, bounded and described as follows:

Commencing at the Northeast corner of the Southwest Quarter of Section 10; thence North  $90^{\circ} 00' 00''$  West on section line 2097.55 feet to an iron pin; thence South  $18^{\circ} 07' 38''$  West 161.89 feet to an iron pin set, the place of beginning; thence South  $71^{\circ} 33' 59''$  East 303.44 feet to an iron pin set; thence South  $4^{\circ} 24' 52''$  West 154.25 feet to the center of Old Coopermill Road passing an iron pin at 122.25 feet; thence along Old Coopermill Road North  $89^{\circ} 02' 55''$  West 187.93 feet; thence leaving Old Coopermill Road North  $4^{\circ} 35' 29''$  West 121.81 feet to an iron pin found passing an iron pin found at 26.00 feet; thence North  $63^{\circ} 25' 42''$  West 114.62 feet to an iron pin found; thence North  $18^{\circ} 07' 38''$  East 77.80 feet to the place of beginning, containing 1.06 acres more or less.

Bearings are based on the North line of the Southwest Quarter of Section 10 bearing North  $90^{\circ} 00' 00''$  East.

Being Auditor's Parcel Number 62-62-26-02-13-002.

Survey & Description By:

**OFFICE COPY  
NOT RECORDABLE**  
R. L. Daniels  
Registered Surveyor No. 5410

DESCRIPTION APPROVED  
FOR AUDITOR'S TRANSFER

BY J. L. Hinkle  
12-6-88

R L DANIELS & ASSOC.  
 61 Rainer Rd.  
 Roseville, Ohio 43777  
 Ph. (614) 697-7480

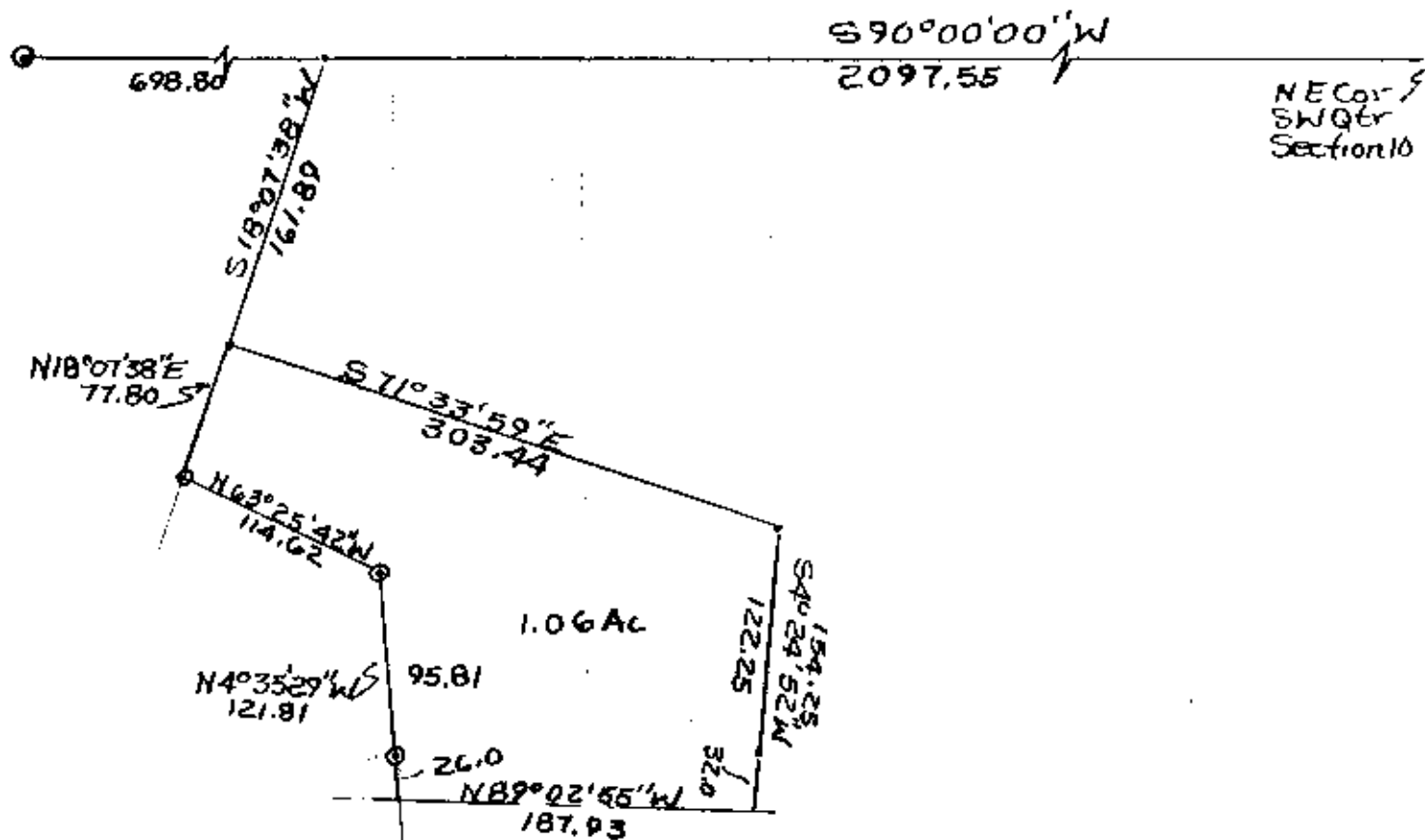

© Iron Pins Found  
 • Iron Pins Set

DESCRIPTION APPROVED  
 FOR AUDITOR'S TRANSFER

BY J. J. Nambak  
 12-6-88

Survey of Susan McGee  
 Property 12/5/88 By  
 R L Daniels Reg Surveyor  
 No. 5410

Muskingum County,  
 S. W. 1/4 of Twp 10 N, R 14 E, S 10 W,  
 Q. 1, R. 14 E, S 10 W, S. W. 1/4  
 Quarter Section 10

Parcel No. 62-62-26-02-13-002

OFFICE COPY  
 NOT RECORDED