

Mrs. Charles Schneider
8/23/84

Situated in the State of Ohio, County of Muskingum, Township of Springfield, T 16, R 14, Northeast Quarter of Section 11, bounded and described as follows:

Commencing at an iron pin at the Northeast corner of Lot 26 of McHenry's Second Addition to Zanesville on the South line of Ridge Avenue; thence along Ridge Avenue South $71^{\circ} 30'$ West 445.30 feet to the intersection of Ridge Avenue and the West line of Cornell Street; thence along the West line of Cornell Street South $15^{\circ} 38'$ East 255.75 feet to an iron pin the place of beginning; thence South $15^{\circ} 38'$ East 80.00 feet to an iron pin; thence South $71^{\circ} 42'$ West 120.00 feet to an iron pin; thence North $15^{\circ} 38'$ West 80.00 feet to an iron pin; thence North $71^{\circ} 42'$ East 120.00 feet to an iron pin the place of beginning, containing 0.22 acres more or less.

Bearings are based on the South line of Ridge Avenue bearing South $71^{\circ} 30'$ West.

Above description is all of the property in Vol. 524, Page 210.

Survey Description By:

**OFFICE COPY
NOT RECORDABLE**

R. L. Daniels
Registered Surveyor No. 5410

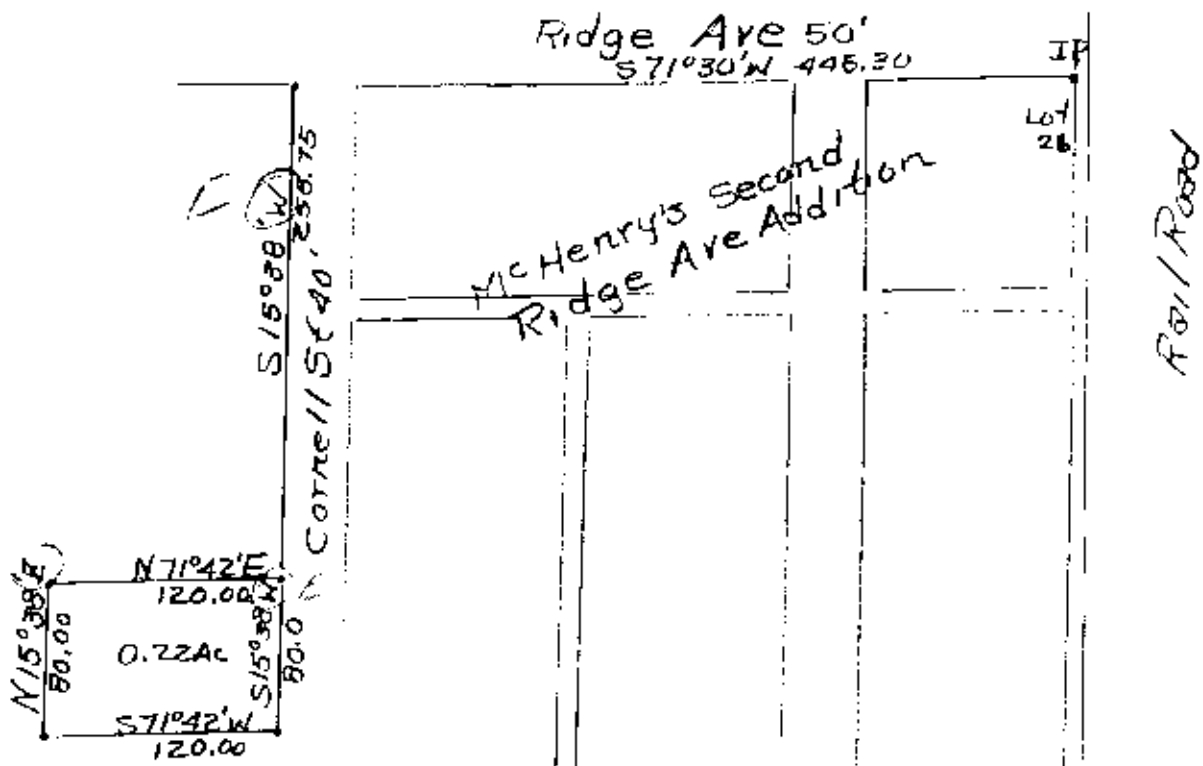

**OFFICE COPY
NOT RECORDABLE**

Survey of Mrs Charles
Schneider Property
8/22/84 By RLDaniels
Reg Surveyor 5410
Muskingum County
~~Springfield~~ Twp.,
T16, R14, NE Qtr.
Section 11