

SITUATED IN

The State of Ohio, County of Muskingum, Township of Springfield, Southeast Quarter of Section 11, T16, R14.

ReSurvey

BASIS OF BEARING

Bearings are based on State Plane Grid Coordinates, NAD83, Ohio South, per GPS Observation.

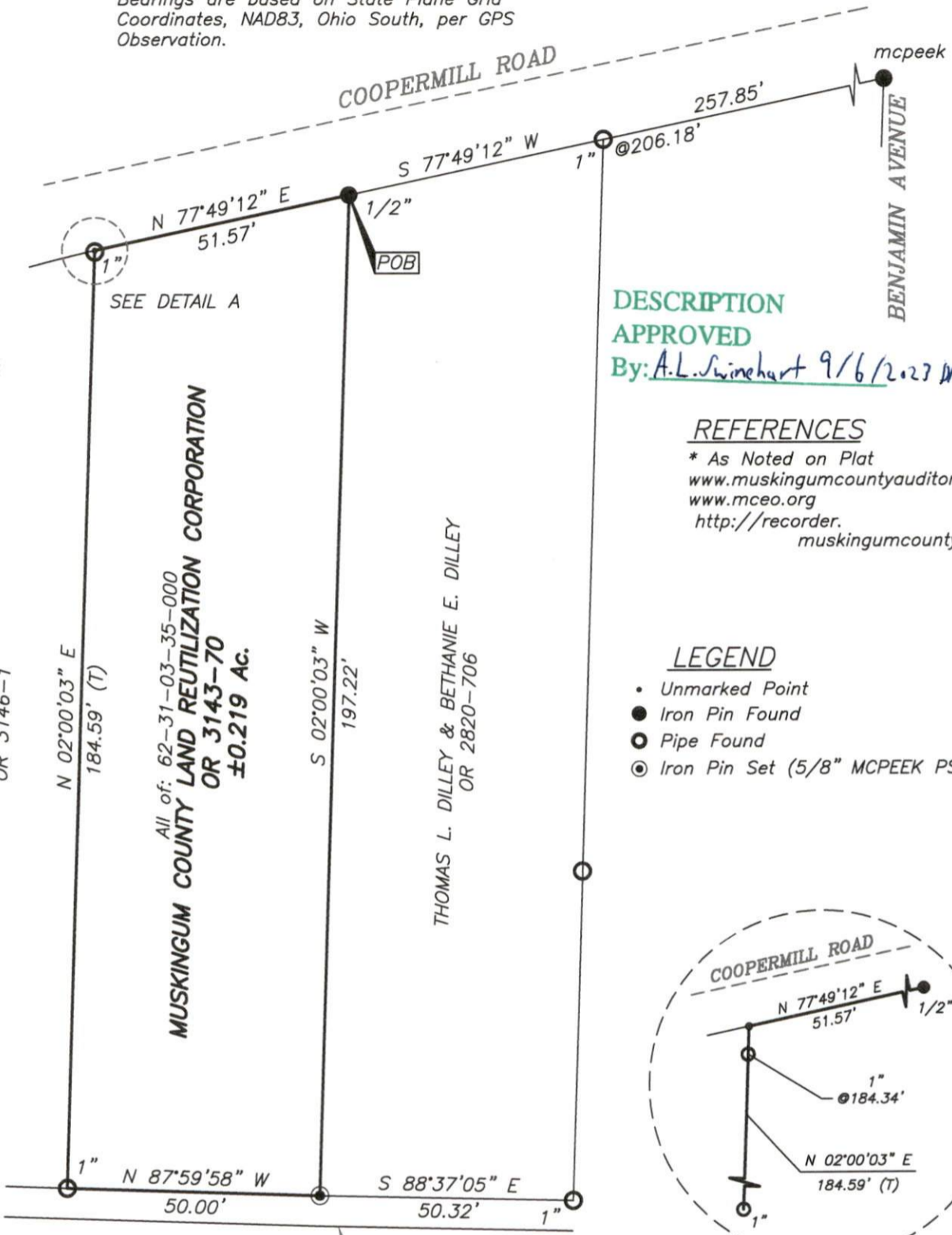

DESCRIPTION APPROVED
By: A.L. Swinehart 9/6/2023 MWS

REFERENCES
* As Noted on Plat
www.muskingumcountyauditor.org
www.mceo.org
<http://recorder.muskingumcounty.org>

- LEGEND
- Unmarked Point
 - Iron Pin Found
 - Pipe Found
 - ⊙ Iron Pin Set (5/8" MCPEEK PS 8517)

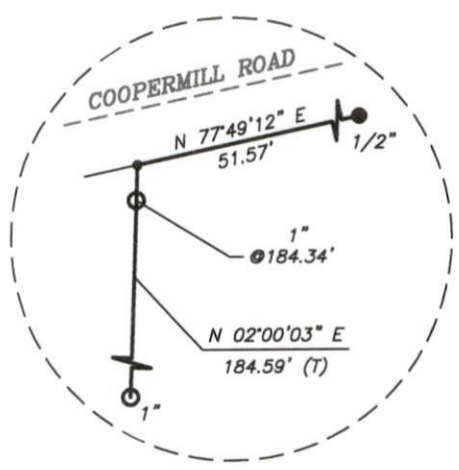

DETAIL A
N.T.S.

W.J. KOLOMETZ, JR. &
JANET E. KOLOMETZ
DR 700-208

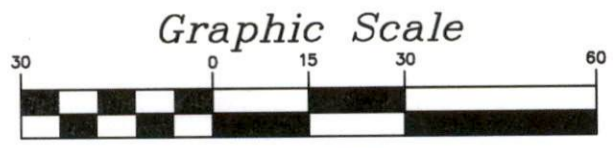

(IN FEET)
1 inch = 30 ft.

OFFICE COPY
NOT RECORDABLE
Date: 9/6/23
Brian Kelly McPeek
Reg. Surveyor No. 8517

This plat was prepared by McPeek Land Surveying, LLC in accordance with Chapter 4733-37 of the Administrative Code, and is intended to be used for the legal transfer of the property described and does not intend to describe all or any easements of record, nor encroachments unless otherwise intended.

MCPEEK LAND SURVEYING LLC
www.mcpeeklandsurveying.com
 email: brian@mcpeeklandsurveying.com
 1705 East Pike, * Zanesville, Oh 43701 * 740.704.6073