

WINER T. PETERSON

TO

WILLIAM PETERSON

11/23/81

62-68-01-06-001

1439 LUBY LN

62-70-03-05

Situated in the State of Ohio, County of Muskingum, Township of Springfield,
T 15, R 14, Northeast Quarter of Section 4, and Northwest Quarter, Section 2,
bounded and described as follows:

Commencing at the Northwest Corner of the Northeast Quarter of Section 4;
thence South $85^{\circ} 00'$ East along Section Line ^{1881.66 Feet} to the East side of Township
Road 669; thence South $31^{\circ} 30'$ East along the East side of Township Road
595.60 feet to the Northeast Corner of William Peterson Lot; thence along
the North Line of William Peterson North $68^{\circ} 37'$ East 227.37 feet to an
Iron Pin on the Southeast Corner of Alvin Fleming the place of beginning;
thence North $68^{\circ} 37'$ East 72.63 feet to an Iron Pin; thence South $31^{\circ} 30'$
East 175.00 feet to an Iron Pin; thence North $62^{\circ} 07'$ East 241.16 feet to
an Iron Pin; thence North $83^{\circ} 51'$ East 78.45 feet to an Iron Pin; thence
South $77^{\circ} 24'$ East 112.92 feet to an Iron Pin; thence North $11^{\circ} 22'$ East
194.45 feet to an Iron Pin; thence North $68^{\circ} 03'$ West 217.91 feet to a
spike in the West side of 5 foot Dia. Oak Tree; thence South $4^{\circ} 25'$ West
25.74 feet to an Iron Pin; thence South $73^{\circ} 37'$ West 440.42 feet to Iron
Pin on the Northeast Corner of Alvin Fleming; thence along Fleming's East
South $16^{\circ} 11'$ East 100.00 feet to an Iron Pin the place of beginning contain
2.85 Acres More or Less.

OFFICE COPY
NOT RECORDED
SURVEY & DESCRIPTION
R. L. [illegible]
REGISTERED SURVEYOR NO. 5410

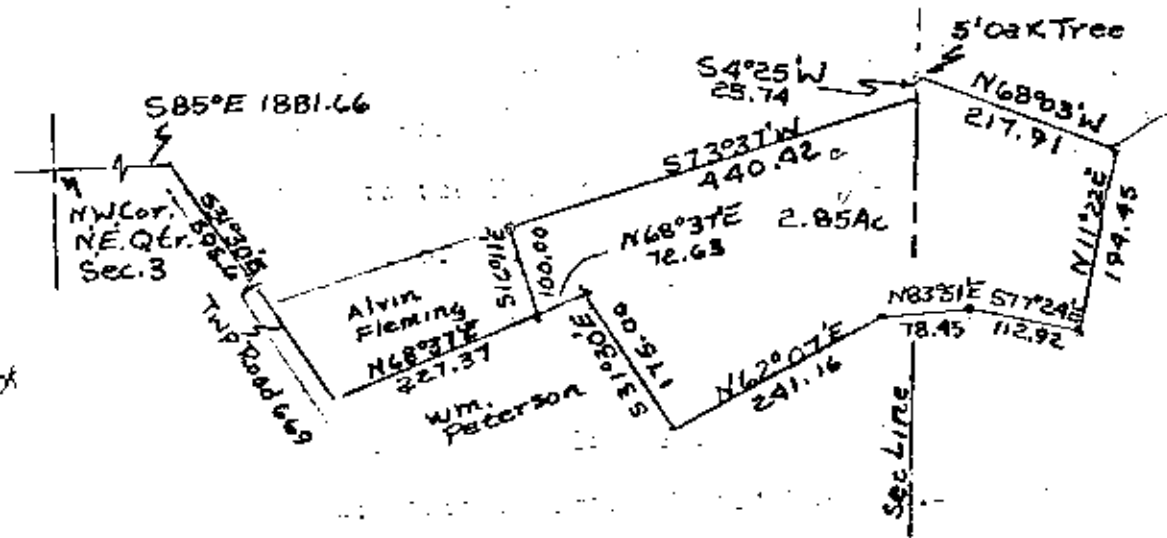
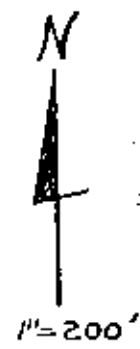

1.96 AC NE Qtr 3
.89 AC NW Qtr 2
2.85

Zanesville - Muskingum Co.
Health Department
421 Main Street
Zanesville, Ohio 43701
454-9741

Rn ElH
2/23/82

2.85 ACRES
Surrender of 2.85 Acres From
Elderly Person To William
Peterson
By R. L. [illegible] Reg. Surveyor
No. 5410
Muskingum County, Springfield
Township, T15, R14, NE Quarter
Section 3, +

**OFFICE COPY
NOT RECORDABLE**