

SITUATED IN:

State of Ohio, County of Muskingum, Township of Springfield,
Part of the Northeast Quarter of Section 1, Township 15,
Range 14, Congress Lands East of the Scioto River

APPROVED
MUSKINGUM COUNTY
PLANNING COMMISSION DIRECTOR

[Signature]
Date 10/15/21 Fee Paid _____

BASIS OF BEARINGS

Bearings are based on the Ohio State Plane
Coordinate System, NAD 83, South Zone, Grid North,
as per GPS observations.

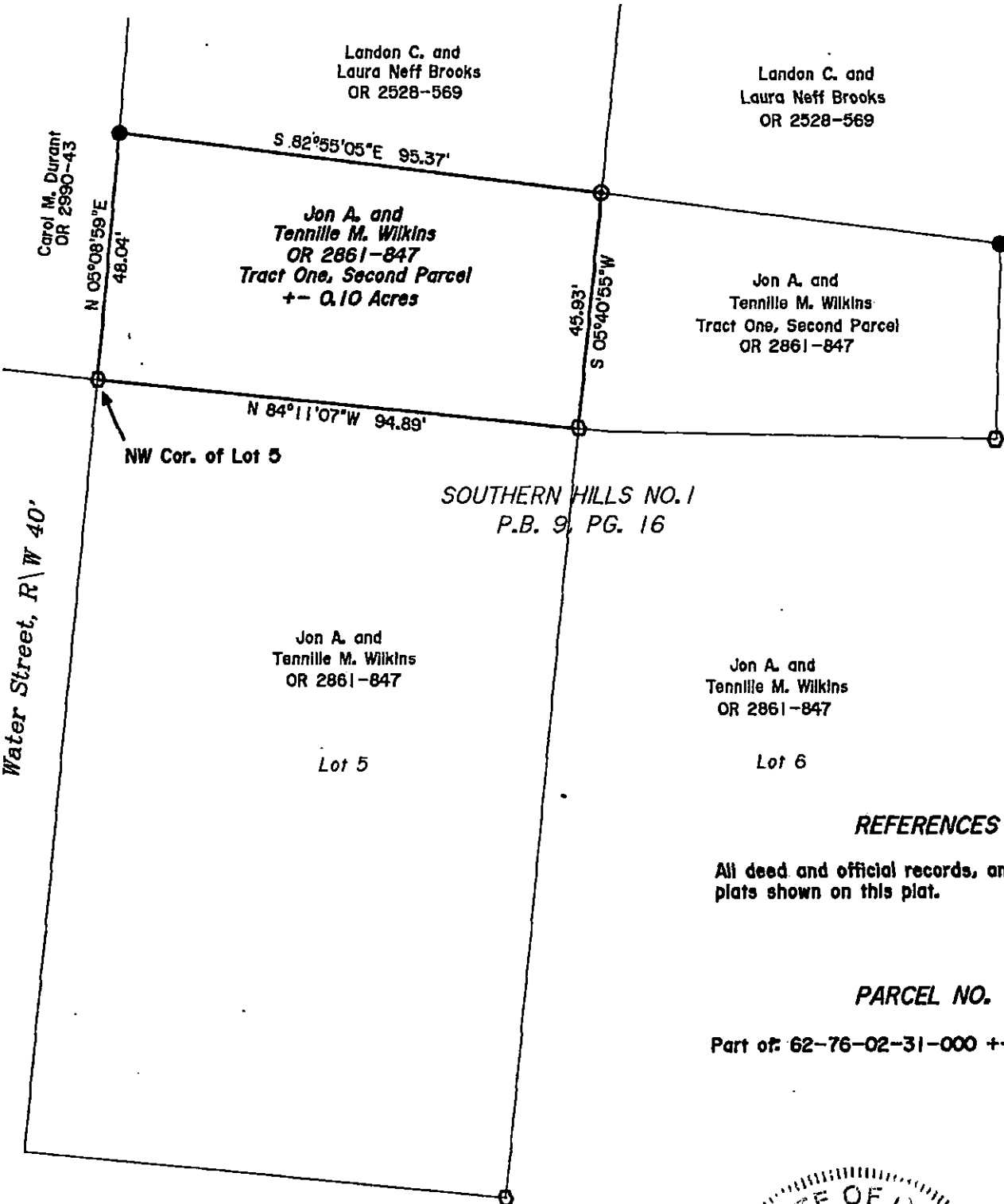

REFERENCES

All deed and official records, and recorded
plats shown on this plat.

PARCEL NO.

Part of: 62-76-02-31-000 +- 0.10 Acres

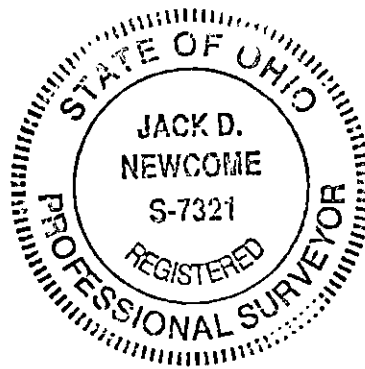

DESCRIPTION

APPROVED
By: *[Signature]*
10/18/21

OFFICE COPY

NOT RECORDABLE

Jack D. Newcome Date

Reg. Surveyor No. 7321

Newcome Surveying Company
6515 Ballard Road
Nashport, Ohio
740-452-5798



Not to be used as a separate building
site or transferred as an independent
parcel in the future without planning
commission approval in accordance
with applicable subdivision regulations.