

SITUATED IN:

State of Ohio, County of Muskingum, Township of Springfield,
being Lot 91 of Beech Rock No. 6, Township 11, Range 15,
Congress Lands East of the Scioto River

BASIS OF BEARINGS

Bearings are based on the Ohio State Plane Coordinate System,
NAD 83(2011), South Zone, Grid North, as per GPS observations

PARCEL NO.

62-78-06-10-000

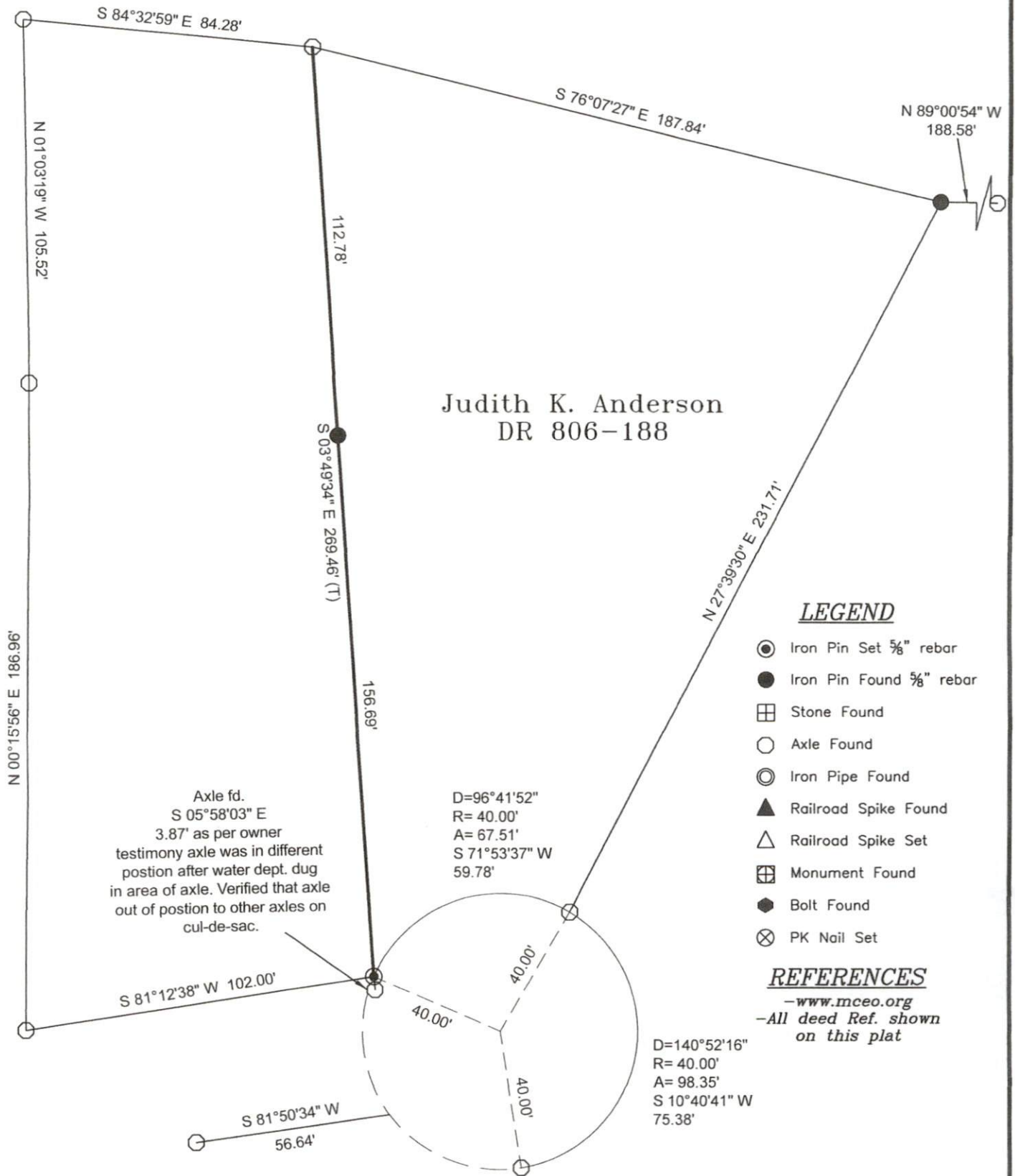

LEGEND

- Iron Pin Set $\frac{5}{8}$ " rebar
- Iron Pin Found $\frac{5}{8}$ " rebar
- Stone Found
- Axle Found
- Iron Pipe Found
- Railroad Spike Found
- Railroad Spike Set
- Monument Found
- Bolt Found
- PK Nail Set

REFERENCES

-www.mceo.org
-All deed Ref. shown
on this plat

D=140°52'16"
R= 40.00'
A= 98.35'
S 10°40'41" W
75.38'



0 40 80
Graphic Scale in feet: 1" = 40'

Stake west line for Judith
Anderson at 30 E. Overlook
Dr. Zanesville, OH. 43701

Newcome Surveying Company
6515 Ballard Road
Nashport, Ohio 43830
740-452-5796

OFFICE COPY
Jack D. Newcome 8-29-23
Reg. Surveyor No. 7321
NOT RECORDABLE