

66-60-04-14-001
12680 SHADY GROVE RD

August 6, 1988

Situated in the State of Ohio, Muskingum County, Union Township, Twp. 1, Range 5, being part of the south east quarter of Section 12, and more particularly described as follows:

Beginning at the south east corner of the south east quarter of Section 12; thence with the east line of said section north 1 degree 59 minutes 31 seconds east 995.43 feet to a point in the center of Shady Grove Road; thence with the center of said road the following courses and distances:

north 35 degrees 34 minutes 29 seconds west 77.72 feet
north 65 degrees 38 minutes 12 seconds west 1838.66 feet
north 66 degrees 43 minutes 27 seconds west 1744.2 feet
north 68 degrees 48 minutes 36 seconds west 443.55 feet to a point, said point being the true place of beginning for the tract herein to be described; thence leaving said road south 7 degrees 09 minutes 34 seconds west 319.92 feet to an iron pin (set), passing through an iron pin (set) at 25.00 feet; thence north 78 degrees 56 minutes 15 seconds west 136.76 feet to a point; thence north 7 degrees 47 minutes 23 seconds east 343.86 feet to a point in the center of Shady Grove Road; thence with the center of said road south 68 degrees 46 minutes 36 seconds east 136.76 feet to the place of beginning containing 1.026 acres more or less.

Subject to all legal easements of record.

Being part of the same premises as described in Vol. 741 Pg. 54.

Being part of Auditor's Parcel No. 66-66-60-04-14-000.

W. J. ...
**OFFICE COPY
NOT RECORDABLE**
W. J. ...

DESCRIPTION APPROVED
FOR AUDITOR'S TRANSFER

BY J. J. Hambl
8-31-89

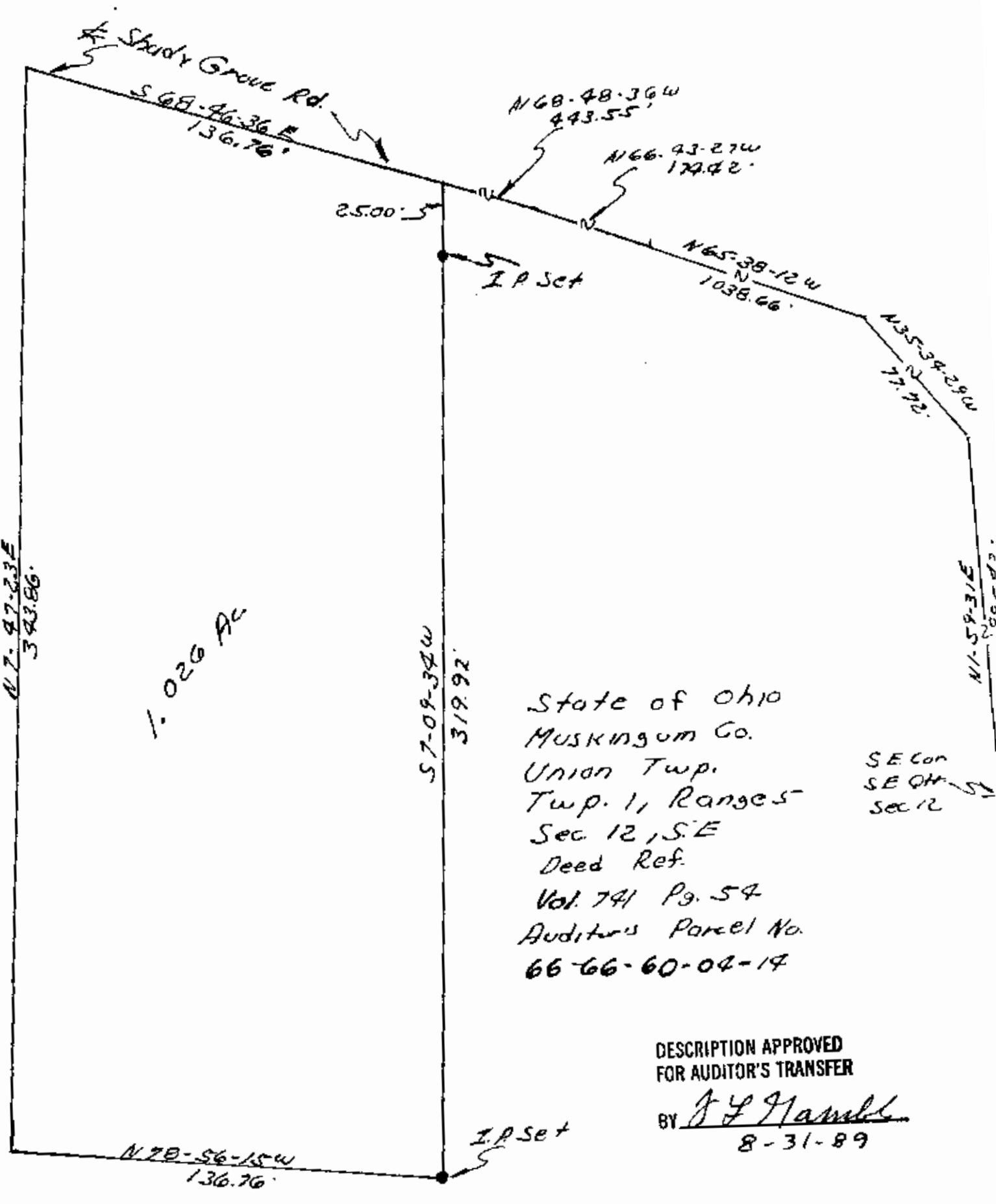

State of Ohio
 Muskingum Co.
 Union Twp.
 Twp. 1, Range 5
 Sec 12, S.E.
 Deed Ref.
 Vol. 741 Pg. 54
 Auditor's Parcel No.
 66-66-60-04-14

SE Cor
 SE Qtr
 Sec 12

DESCRIPTION APPROVED
 FOR AUDITOR'S TRANSFER
 BY J. F. Hambl
 8-31-89

OFFICE COPY
 NOT RECORDABLE
 Subject
 Raymond
 RS 5203

August 6, 1988