

66-80-17-17-014  
1650 COVE LN

DESCRIPTION 10.500 ACRE TRACT - TRACT 36

Being situated in the northeast quarter of Section seventeen (17), Township one (1) North, Range five (5) West, Union Township, Muskingum County, State of Ohio and being part of that land conveyed to Sidney L. Hurdle record in Deed Volume Page in the Muskingum County Recorder's Office; being part of Muskingum County Auditor's Parcel # 66-66-80-17-17-000, and being more particularly described as follows;

Beginning for reference at an iron pin found at the southeast corner of Section 17; thence North 02 degrees 47 minutes 14 seconds East along the east line of Section 17, the west line of Section 18, a distance of 1585.62 feet to a 3/4 inch iron pipe set and being the true place of beginning;

thence from the true place of beginning South 76 degrees 39 minutes 36 seconds West a distance of 1400.30 feet passing over a 3/4 inch iron pipe set at 1370.30 feet) to a point in the centerline of South Cove Lane (Township Road 367);

thence North 14 degrees 37 minutes 46 seconds West along the centerline of South Cove Lane a distance of 315.63 feet to a point;

thence North 76 degrees 39 minutes 36 seconds East a distance of 1498.63 feet (passing over a 3/4 inch iron pipe set at 30.00 feet) to a 3/4 inch iron pipe set on the east line of Section 17;

thence South 02 degrees 47 minutes 14 seconds West along the east line of Section 17, the westerly boundary of E. I. Cunningham (D.V. 725 P. 301), a distance of 328.47 feet to the place of beginning - containing 10.500 acres, more or less.

Subject to all legal right-of-way of previous record.

The above description was prepared from a survey made by me, Samuel W. Vance, Registered Surveyor No. 6553 in August, 1993. Bearing basis assumed.

**OFFICE COPY  
NOT RECORDABLE**

DESCRIPTION APPROVED  
FOR AUDITOR'S TRANSFER

BY ATL  
9-16-93

BEARING BASIS ASSUMED

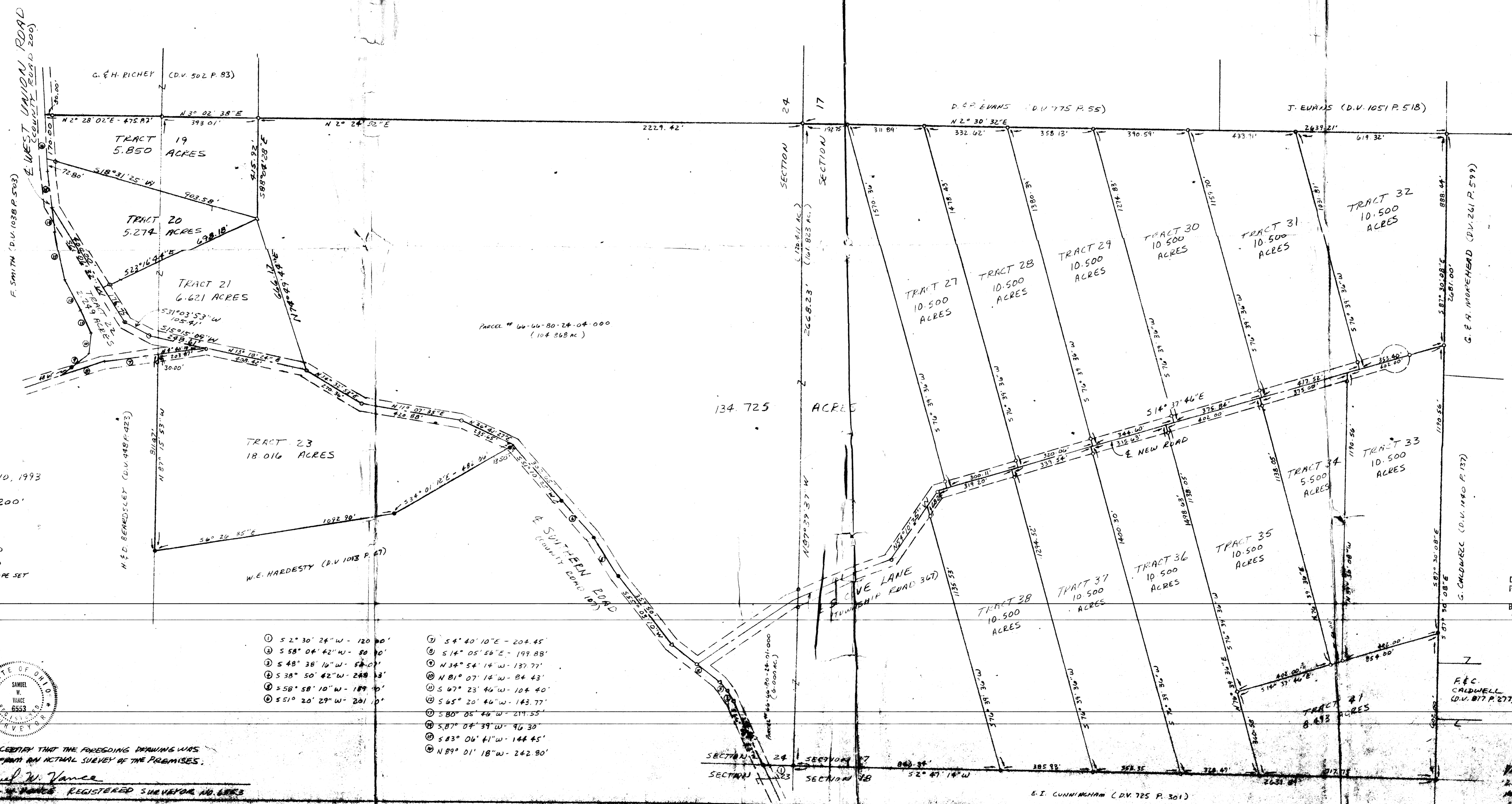

DATE: MAY 10, 1993  
 SCALE: 1" = 200'

LEGEND  
 ● IRON PIN FOUND  
 ▲ IRON SPIRE FOUND  
 ○ 3/4" x 30" IRON PIPE SET

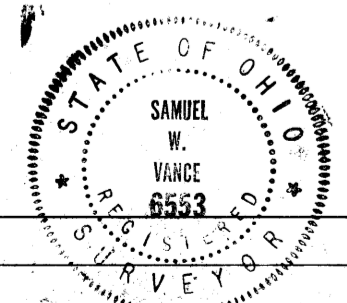

I HEREBY CERTIFY THAT THE FOREGOING DRAWING WAS PREPARED FROM AN ACTUAL SURVEY OF THE PREMISES.  
 Samuel W. Vance  
 REGISTERED SURVEYOR NO. 6363

- ① 52° 30' 24" W - 120.00'
- ② 55° 04' 42" W - 80.00'
- ③ 54° 38' 16" W - 84.01'
- ④ 53° 50' 42" W - 249.13'
- ⑤ 55° 58' 10" W - 189.40'
- ⑥ 55° 20' 29" W - 201.10'
- ⑦ 54° 40' 10" E - 204.45'
- ⑧ 514° 05' 56" E - 199.88'
- ⑨ N 34° 54' 14" W - 137.77'
- ⑩ N 01° 07' 14" W - 84.43'
- ⑪ S 47° 23' 46" W - 104.40'
- ⑫ S 65° 20' 46" W - 143.77'
- ⑬ S 80° 05' 46" W - 219.55'
- ⑭ S 87° 04' 39" W - 46.30'
- ⑮ S 83° 06' 41" W - 144.45'
- ⑯ N 89° 01' 18" W - 242.90'

DESCRIPTION APPROVED FOR AUDITOR'S TRANSFER  
 BY [Signature] 9/16/93  
 Tracts 18-23  
 27-38, 9)

F. C. CALDWELL (D.V. 817 P. 877)  
 PREPARED BY  
 VANCE SURVEYING  
 20 CLINTON ROAD  
 MT VERNON OH 43050  
 614-597-6296

E. I. CUNNINGHAM (D.V. 725 P. 301)