

The bearings on this plat are based on State Plane Coordinate Grid derived from an average of numerous Solar Observations (Local Hour Angle Method). Observations were calculated with a range of + or - 27 seconds.

- LEGEND**
- ☐ STONE (FOUND) WITH X - ☒
 - ⊙ CONCRETE MONUMENT (FOUND)
 - ⊗ AXLE (FOUND)
 - IRON PIPE (FOUND)
 - IRON PIN (FOUND)
 - ⊕ RAILROAD SPIKE (FOUND)
 - ⊕ PK NAIL (FOUND)
 - △ POINT
 - IRON PIN (SET) 5/8" REBAR WITH IDENTIFICATION CAP (C.R. HARKNESS R.S. 6885).

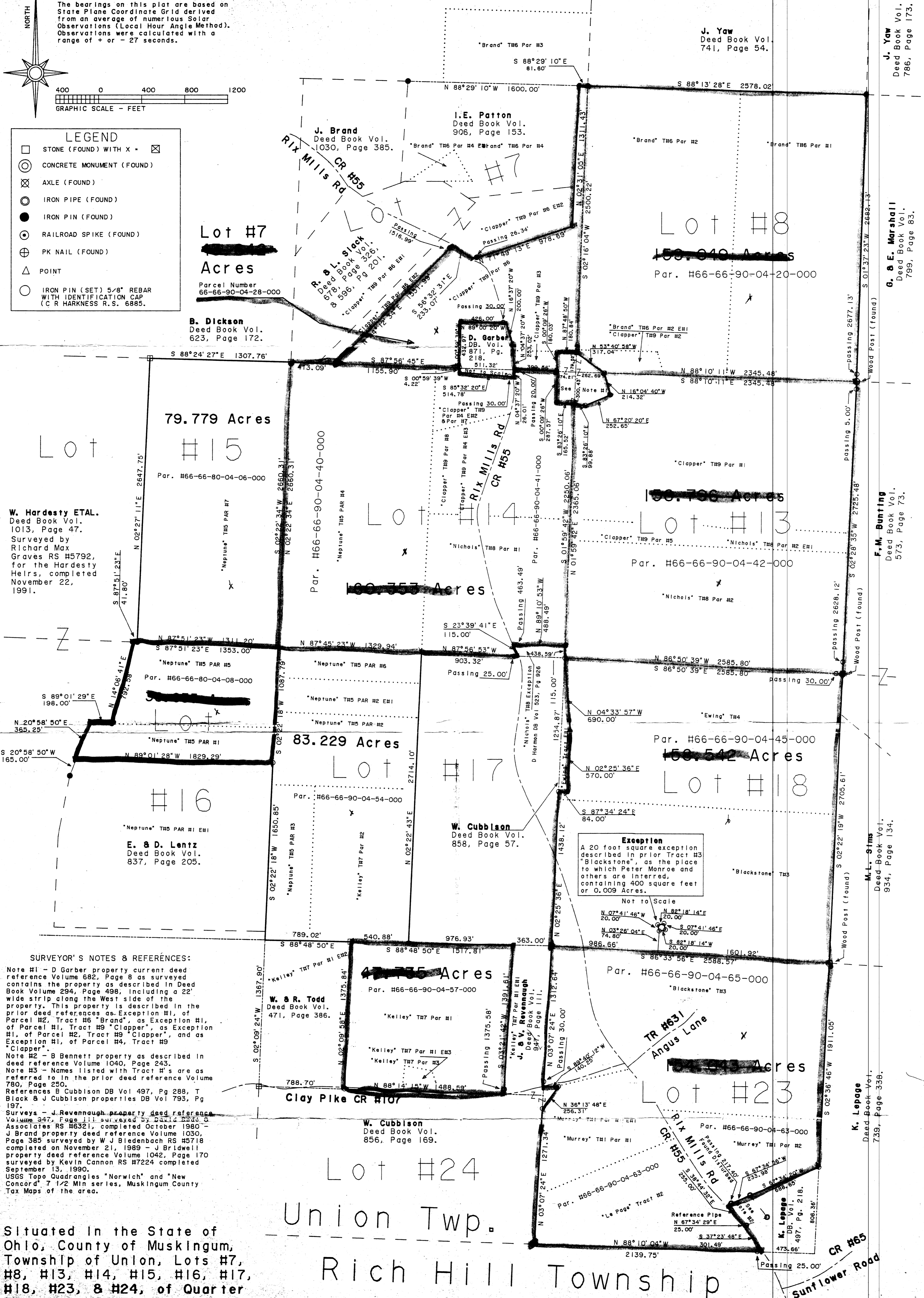

W. Hardesty ETAL.
Deed Book Vol. 1013, Page 47.
Surveyed by Richard Max Graves RS H5792, for the Hardesty Helms, completed November 22, 1991.

B. Dickson
Deed Book Vol. 623, Page 172.

D. Garber
DB Vol. 371, Pg. 219.

J. Yaw
Deed Book Vol. 741, Page 54.

G. & E. Marshall
Deed Book Vol. 799, Page 83.

F. M. Bunting
Deed Book Vol. 573, Page 73.

M. L. Stims
Deed Book Vol. 934, Page 134.

K. Lepage
Deed Book Vol. 739, Page 338.

SURVEYOR'S NOTES & REFERENCES:

Note #1 - D Garber property current deed reference Volume 682, Page 8 as surveyed contains the property as described in Deed Book Volume 294, Page 498, including a 22' wide strip along the West side of the property. This property is described in the prior deed references as Exception #1, of Parcel #2, Tract #6 "Brand", as Exception #1, of Parcel #1, Tract #9 "Clapper", as Exception #1, of Parcel #2, Tract #9 "Clapper", and as Exception #1, of Parcel #4, Tract #9 "Clapper".

Note #2 - B Bennett property as described in deed reference Volume 1040, Page 243.

Note #3 - Names listed with Tract #3 are as referred to in the prior deed reference Volume 780, Page 250.

References B Cubblison DB Vol 497, Pg 288, T Black & J Cubblison properties DB Vol 793, Pg 197.

Surveys - J. Revennough property deed reference Volume 347, Page 111 surveyed by David B. B. Associates RS H5321, completed October 1980 - J Brand property deed reference Volume 1030, Page 385 surveyed by W J Bledenbach RS H5718 completed on November 21, 1989 - J Bridwell property deed reference Volume 1042, Page 170 surveyed by Kevin Cannon RS H7224 completed September 13, 1990.

USGS Topo Quadrangles "Norwich" and "New Concord" 7 1/2 Min series, Muskingum County Tax Maps of the area.

Exception
A 20 foot square exception described in prior Tract #3 "Blackstone", as the place to which Peter Monroe and others are interred, containing 400 square feet or 0.009 Acres.

This plat was prepared by C. R. Harkness Surveying & Mapping Inc. in accordance with Chapter 4733-37 of the Administrative Code, for an actual survey and is intended to be used for the legal transfer of the property shown and does not intend to show all or any easements of record, nor encroachments unless otherwise shown.

OFFICE COPY NOT RECORDABLE

Prior Deed Reference -
Deed Book Vol. 780, Page 250.

SURVEY FOR:			
Patton Farms, Inc.			
Clay Pike & Rix Mills Rd.			
New Concord, Ohio 43762			
SECTION: 11	TOWNSHIP: H5	RANGE: H5	STATE: OHIO
TWP: Union	COUNTY: Muskingum		
Survey Date: 5-22-92	Draw Date: 5-22-92	By: CRH	
C. R. HARKNESS SURVEYING & MAPPING, INC.			
768 DRYDEN ROAD			
Zionsville, Ohio 43087 Phone (614) 454-6367			
452	PLAT #01		