

SITUATED IN:

State of Ohio, County of Muskingum,
Township of Union, Quarter Township
4, and being a part of Lot 24,
Township 1, Range 5, United
States Military Lands

BASIS OF BEARINGS

Bearings are based on the Ohio
State Plane Coordinate System, NAD
83(2011), South Zone, Grid North
as per GPS observations.

REFERENCES

All deed records and surveys of
the deed records shown on this
plat.

LEGEND

- △ Railroad Spike Set
- Iron Pin Found
- ⊕ Stone Found
- Axle Found
- Iron Pipe Found
- ▲ Railroad Spike Found
- ⊙ Iron Pin Set, 5/8" rebar
- ⊠ Monument Found

PARCEL NO.S

Part of: 66-90-04-60-001
± 24.71 Acres

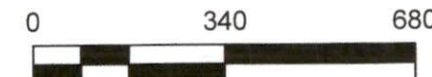

Graphic Scale in feet: 1" = 340'

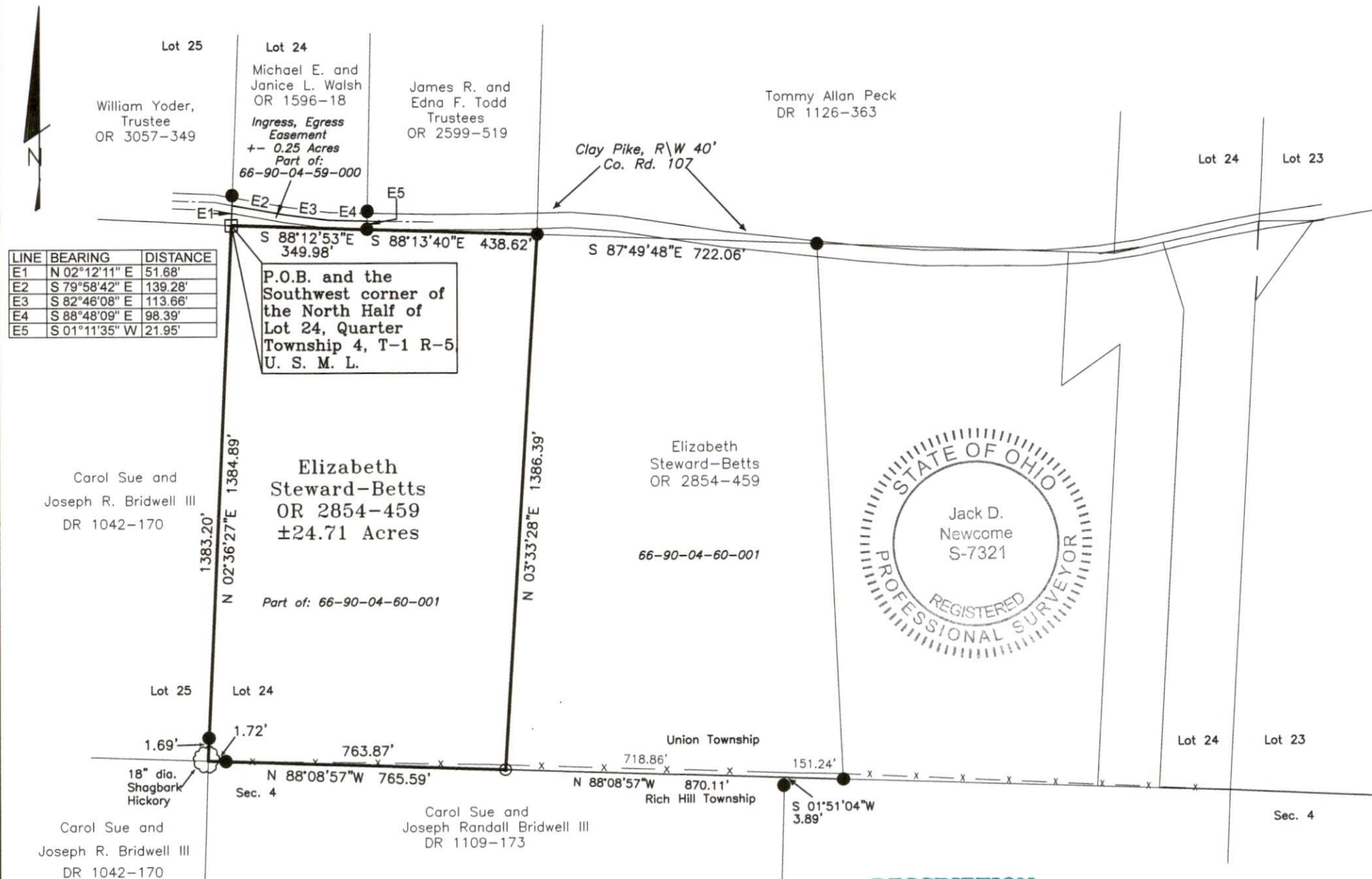

LINE	BEARING	DISTANCE
E1	N 02°12'11" E	51.68'
E2	S 79°58'42" E	139.28'
E3	S 82°46'08" E	113.66'
E4	S 88°48'09" E	98.39'
E5	S 01°11'35" W	21.95'

P.O.B. and the
Southwest corner of
the North Half of
Lot 24, Quarter
Township 4, T-1 R-5,
U. S. M. L.



OFFICE COPY
Jack D. Newcome 7-2-24
NOT RECORDABLE
Reg. Surveyor No. 7321

DESCRIPTION APPROVED
By: *[Signature]*

Property split survey for Elizabeth
Steward-Betts of property at
12210 Clay Pike
New Concord, Ohio 43762

Newcome Surveying Company
6515 Ballard Road
Nasphport, Ohio 43830
(740) 452-5796