

70-11-01-08

2330 CULBERTSON DA

JOHN MICHAELS

Situated in Washington Township, Muskingum County, Ohio
and being a part of Lot #8, of Underwood Subdivision, Township 1,
Range 7 being further described as follows:

Commencing at an iron pin (set) marking the Northeast
corner of Lot #8; thence S 0° 00'00" E, 1945.72' along the east
line of Lot #8 to an iron pin (set) which marks the Southeast
corner of Lot #8; thence S 89° 42'58" W, 1079.06' along the south
line of Lot #8 to an iron pin (set); thence N 0° 47'34" W,
652.26' along the east line of D. B. and K. E. Stotts property
to an iron pin (set); thence N 89° 37'07" W, 1563.21' along the
north line of D. B. and K. E. Stotts property to an iron pin (set)
on the west line of Lot #8; thence along the west line of Lot #8
N 1° 16'57" E, 567.60' to an iron pin (set); thence N 88° 29'21" E,
1546.25' along the south line of Wm. and S. Trott property to post;
thence N 0° 40'17" W, 674.31' along the west line of Wm. and S.
Trott property to a point in Culbertson Road, T-190, and passing
through a post at 633.59'; thence N 89° 41'22" E, 1100.75' along
the south line of Wm. and S. Trott and M. Z. and L. F. Worden
property to the point of beginning, having passed through an
iron pin at 436.67' containing 69.858 acres more or less and
subject to all legal easements and rights of way, including
a 30' right of way purchased by the Washington Township Trustees
by deed Volume 184, Page 102 of the Muskingum County Deed Records.

Description written on October 16, 1986 by Phil Forshey,
Registered Surveyor #6999.

10/22/86
Date

**OFFICE COPY
NOT RECORDABLE**

Phil C. Forshey, Reg. Surveyor #6999

DESCRIPTION APPROVED
for Auditor's transfer

By J. L. Nambles
10-27-86

70-70-11-01-08

9

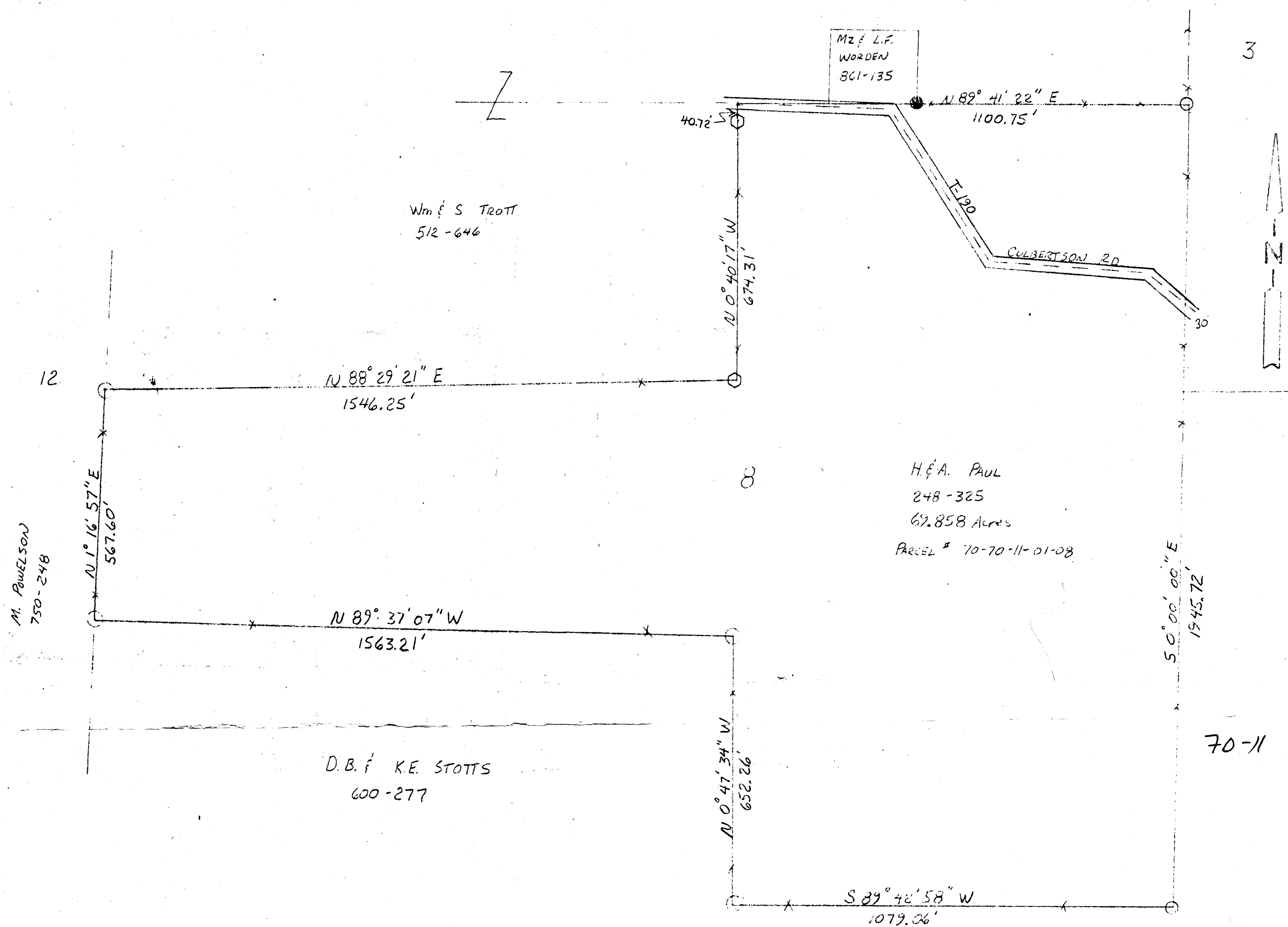

DESCRIPTION APPROVED
for Auditor's transfer
By *J. J. Dangle*
10-27-86

SURVEYED BY
Philip C. Forshey
NAME
OFFICE COPY
NOT RECORDABLE
10/27/86

S-6999
NUMBER

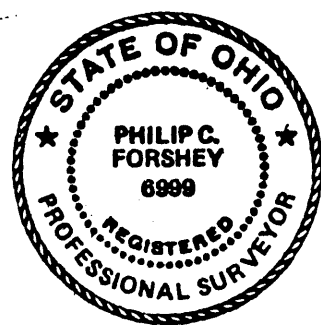
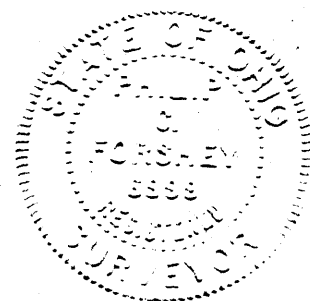

BEING A PARCEL OF LAND LOCATED IN
MURKIN COUNTY, WASHINGTON TWP.
TWP 1, RANGE 7, BEING A PART OF
LOT 8, UNDERWOOD SUBDIVISION
PROPERTY: HERMAN PAUL
SCALE & 1"=200'
SURVEYED: OCT. 1986
DRAWN BY: PCF
LEGEND: X X X X FENCE
● IRON PIN SET
● IRON PIN FOUND
○ POST