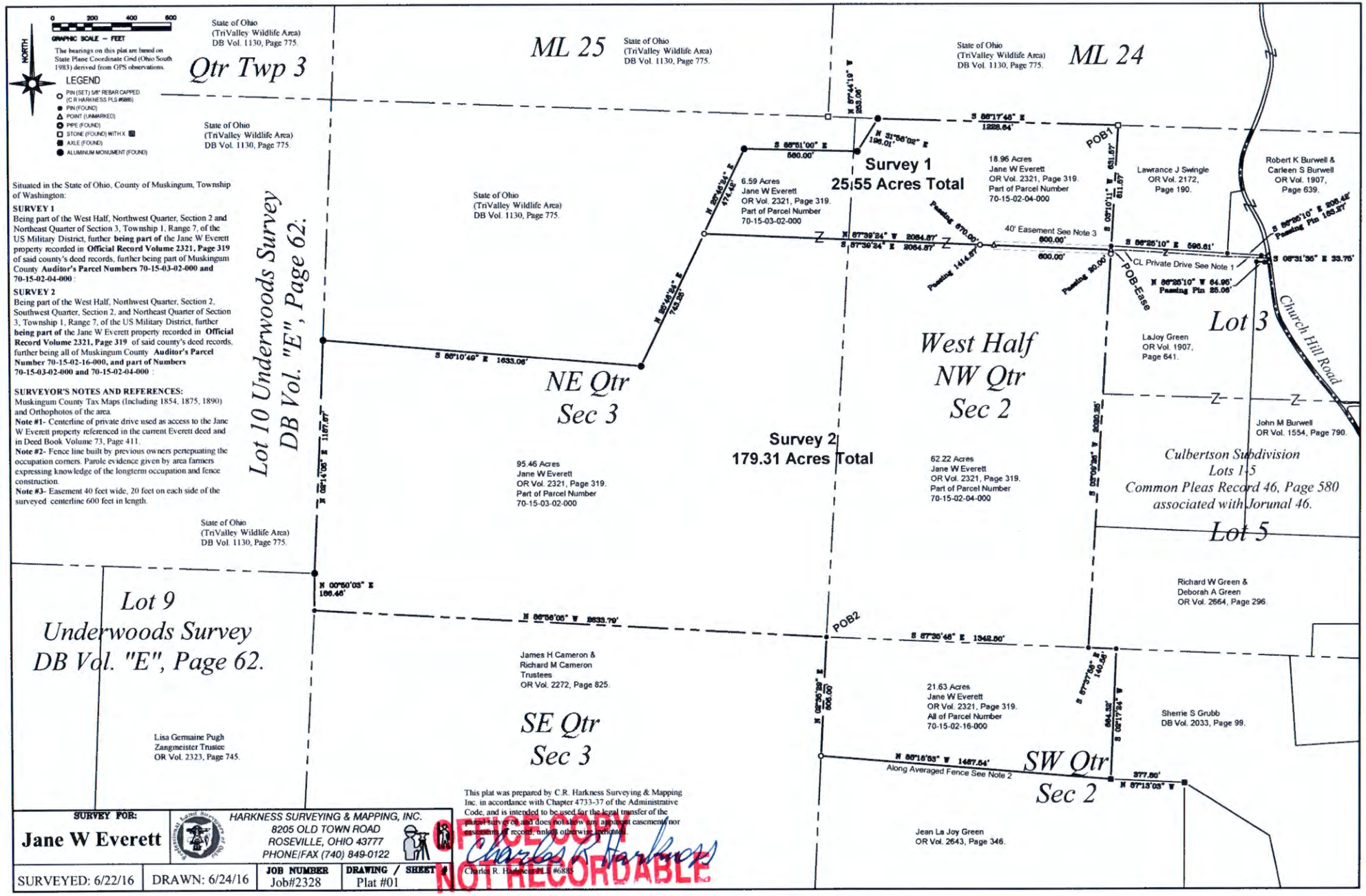

DESCRIPTION APPROVED By: 7/11/2016

STATE OF OHIO
CHARLES R. HARKNESS
6685
REGISTERED PROFESSIONAL SURVEYOR