

SITUATED IN:

State of Ohio, County of Muskingum, Township of Washington,
being part of the Southeast Quarter of Section 9, and being
part of the Southwest Quarter of Section 10, Township 1,
Range 7, United States Military Lands

BASIS OF BEARINGS

Bearings are based on the Ohio State Plane Coordinate System, NAD
83(2011), South Zone, Grid North, as per GPS observations

APPROVED
MUSKINGUM COUNTY
PLANNING COMMISSION DIRECTOR

DESCRIPTION

APPROVED

By: DM. Barnhard

8-2-2024

DATE

LEGEND

- Iron Pin Found capped "Finley"
- ⊙ Iron Pin Set 5/8" rebar
- Axle Found
- ⊗ Iron Pipe Found 3/4"
- ⊞ Stone Found
- *— Fence Line

REFERENCES

- DR 229-114
- DR 229-132
- All deed Ref. shown
on this plat

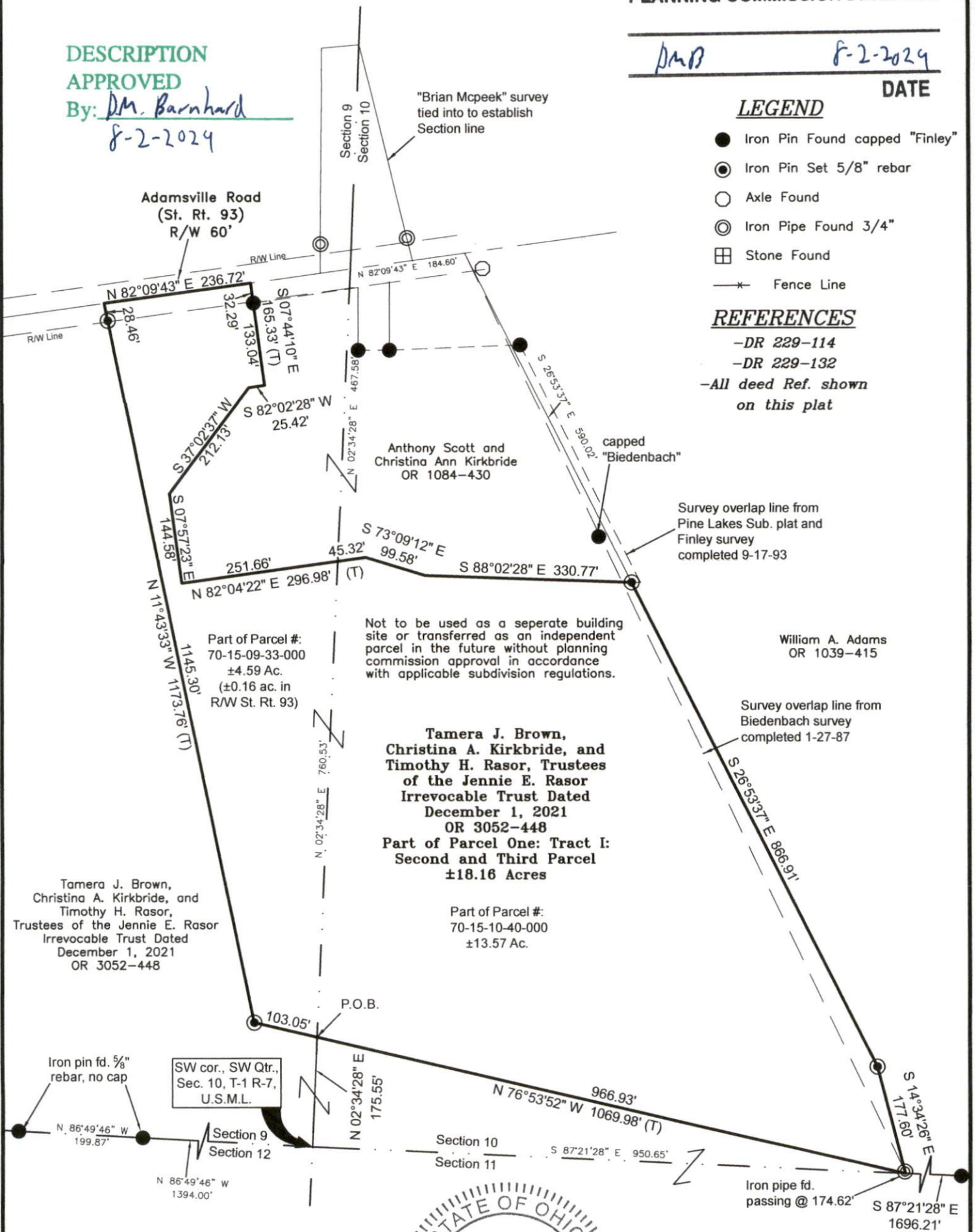

OFFICE COPY
Jack D. Newcome 7-30-24
NOT RECORDABLE
Reg. Surveyor No. 7321

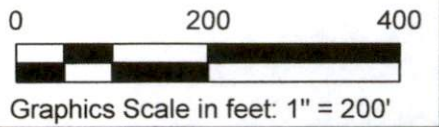

Newcome Surveying Company
6515 Ballard Road
Nashport, Ohio 43830
740-452-5796