

Legal Description

Situated in the County of Muskingum in the State of Ohio, in the Township of Washington and being part of the Third Quarter of Section 3, Range 7, Township 1 and being more particularly described as follows:

Commencing on the West Right of Way of the Norfolk and Western Railroad where it intersects the South Right of Way of State Route 40; Thence S $65^{\circ}23'21''$ W for 131.71 feet to centerline Station 164+52.03 of Richards Road; Thence S $65^{\circ}23'21''$ W for 31.42 feet to the West Line of Parkinson Rd.; Thence S $12^{\circ}15'58''$ W for 159.07 feet to a iron nail and the point of beginning;

Thence S $78^{\circ}21'38''$ W for 120.00 feet to an iron pin;
Thence S $11^{\circ}59'05''$ E for 42.50 feet to an axle;
Thence N $78^{\circ}21'34''$ E for 120.21 feet to an iron peg;
Thence N $12^{\circ}15'58''$ W for 42.50 feet to the point of beginning containing 0.12 Acres

Sec 3 Rg 7 Twp. 1

Washington Twp.

**OFFICE COPY
NOT RECORDABLE**
Randy Corp
5-5843

9/5/79

4-21-83

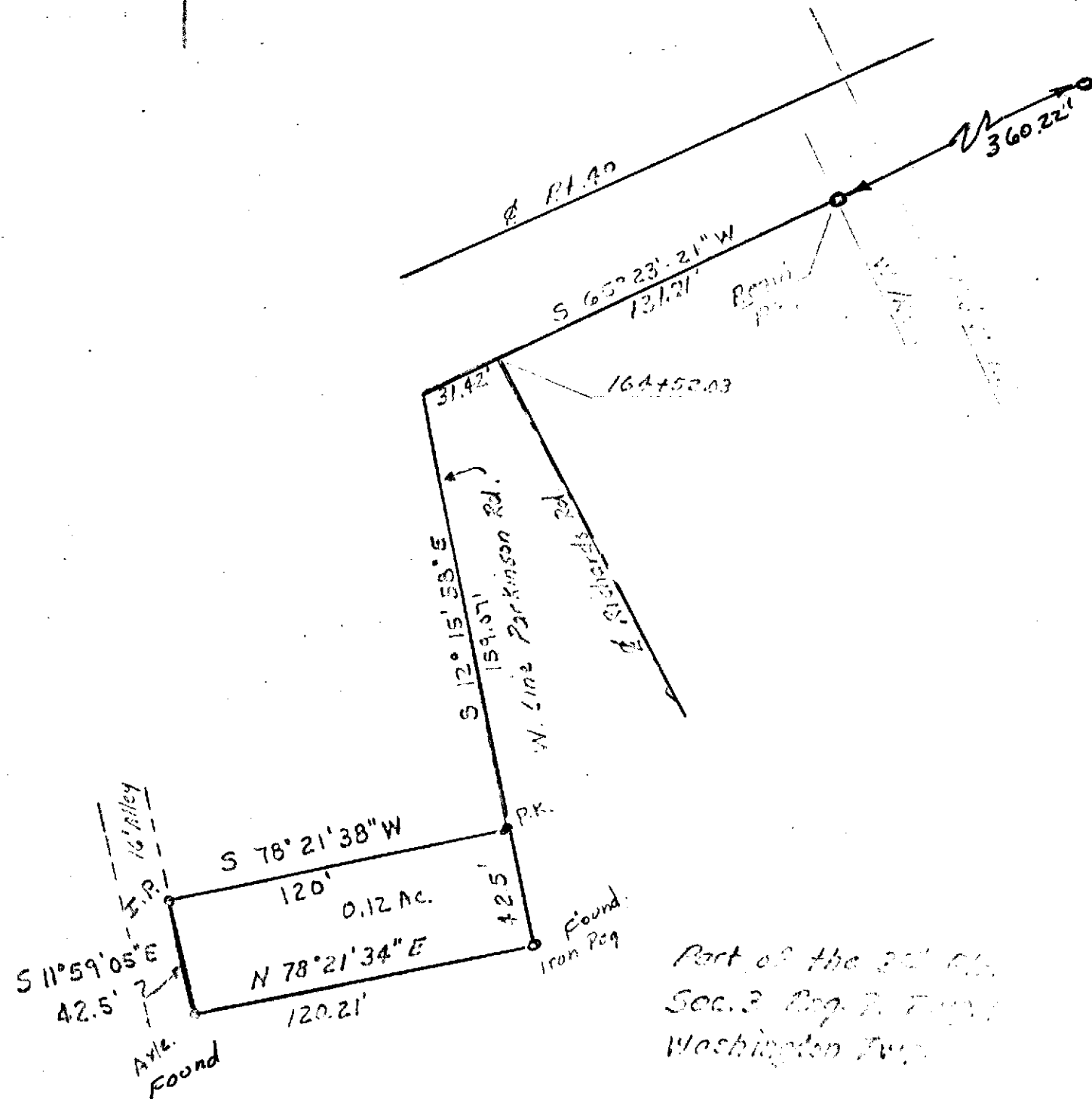

Part of the 3rd 6th
Sec. 3 Rng. 7 Twp. 1
Washington Twp.