

70-76-01-11-003 C

TABLE OF ADJOINERS

A	FREDSON & DAWN CHRISTMAN
B	ARTHUR E. JR. SHUMATE
C	ANDREW M. DUNLAP & MEGHAN M. ROBERTS
D	RONALD J. PAXSON & SHAWNA L. LAYTON
E	WILLIAM W. DEWOLL
F	DAVID BAILEY
G	ROBERT C. & LESA GRIFTE
H	STEVEN B. & NICOLE L. HARRIS
I	SHERRY WATSON
J	APPOINT OR: VOL. 2840, PAGE 10
K	OR: VOL. 2535, PAGE 615
L	OR: VOL. 2841, PAGE 10
M	OR: VOL. 1981, PAGE 598

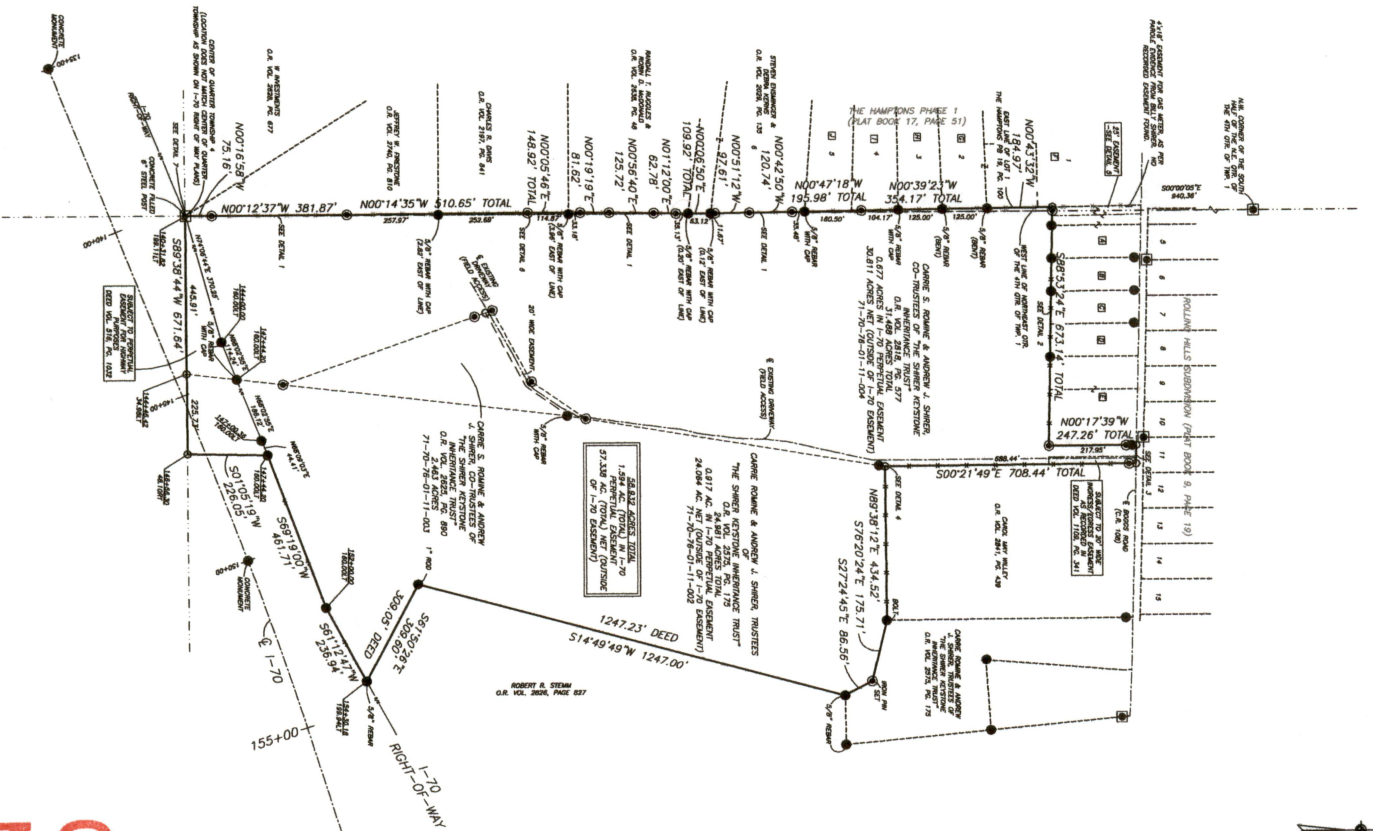
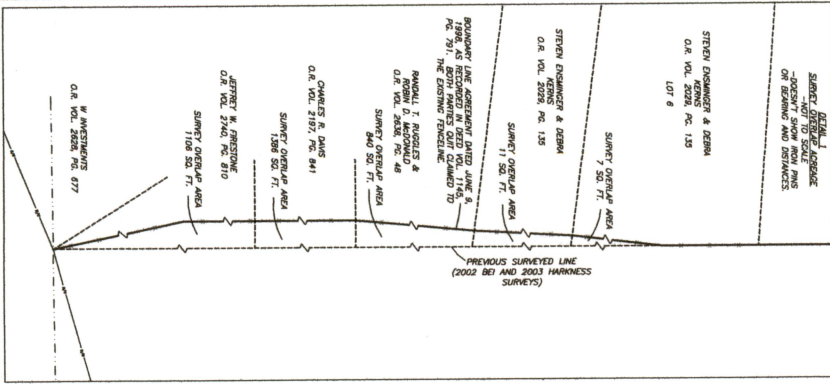

SURVEY FOR STEVE SHIRER
 AUDITORS PARCEL NUMBER
 71-70-76-01-11-002 (PART) - 24.981 ACRES)
 71-70-76-01-11-003 (ALL) - 2.463 ACRES)
 71-70-76-01-11-004 (ALL) - 31.488 ACRES)

BEING ALL OF THE PARCELS CONVEYED TO CARRIE S. ROMANE AND ANDREW J. SHIRER, CO-TRUSTEES OF THE SHIRER KETSTONE INHERITANCE TRUST (O.R. VOLUME 2825, PAGE 890 AND O.R. VOLUME 2818, PAGE 577) AND A PART OF THE PARCEL CONVEYED TO CARRIE ROMANE AND ANDREW J. SHIRER, CO-TRUSTEES OF THE SHIRER KETSTONE INHERITANCE TRUST (O.R. VOLUME 2825, PAGE 173), SITUED IN NORTH HALF OF QUARTER TOWNSHIP 4, RANGE 7, OF THE UNITED STATES ALTHOUGH LANDS WASHINGTON TOWNSHIP, MUSKINGUM COUNTY, OHIO.

BEARINGS ARE BASED ON THE SOUTH LINE OF A PREVIOUS SURVEY OF 0.940 MORE OR LESS ACRES COMPLETED DECEMBER 17, 1998 BY W.L. BREEDENBACH PLS3718.

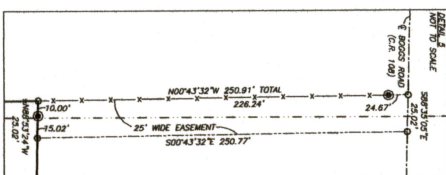
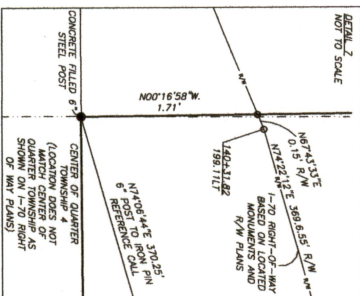
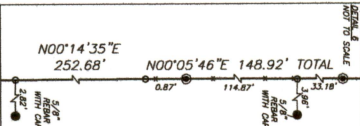
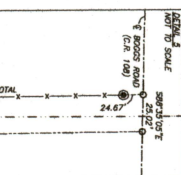
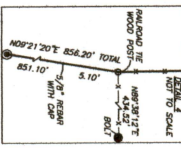
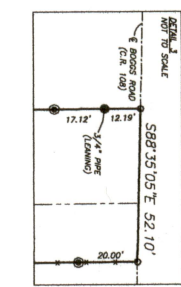
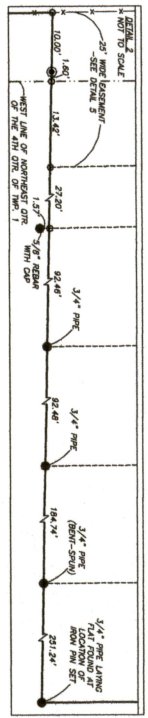

RESEARCH

DEEDS AS SHOWN ON A 0.940 AC. PARCEL COMPLETED DEC. 17, 1998 BY W.L. BREEDENBACH PLS3718 AND A PART OF THE PARCEL CONVEYED TO CARRIE ROMANE AND ANDREW J. SHIRER, CO-TRUSTEES OF THE SHIRER KETSTONE INHERITANCE TRUST (O.R. VOLUME 2825, PAGE 173), SITUED IN NORTH HALF OF QUARTER TOWNSHIP 4, RANGE 7, OF THE UNITED STATES ALTHOUGH LANDS WASHINGTON TOWNSHIP, MUSKINGUM COUNTY, OHIO.

LEGEND

- EXISTING IRON PIN
- (O/R) IRON PIN (C/O)
- (O/R) IRON PIN (W/REMARKS)
- (O/R) IRON PIN (W/REMARKS)
- IRON PIN FOUND
- IRON PIN FOUND

OFFICE COPY NOT REPRODUCIBLE

REGISTERED PROFESSIONAL SURVEYOR

STATE OF OHIO

JASON S. LEACHMAN

S-8536

SCALE: 1"=250'

500'

BASELINE SURVEYING, INC.
 4000 N. STATE ST. SUITE 100
 COLUMBUS, OHIO 43213
 PHONE: 740-453-4888 FAX: 740-453-4889

CHECKED BY: MOW DATE: 04-25-18 SCALE: 1"=250'

DRAWN BY: JMC DATE: 04-25-18 SCALE: 1"=250'

JOB NO. 6179 ZP/MLV/17/18

NO PROJECTING OR EXTENDING TO ALL EASEMENTS, ENCUMBRANCES, OR ADJOINING PARCELS. THE SURVEYOR HAS CONDUCTED VISUAL INSPECTIONS OF THE ADJACENT PARCELS AND HAS BEEN ADVISED THAT THERE ARE NO ENCUMBRANCES, EASEMENTS, OR ADJOINING PARCELS THAT WOULD AFFECT THIS SURVEY. THE SURVEYOR HAS CONDUCTED VISUAL INSPECTIONS OF THE ADJACENT PARCELS AND HAS BEEN ADVISED THAT THERE ARE NO ENCUMBRANCES, EASEMENTS, OR ADJOINING PARCELS THAT WOULD AFFECT THIS SURVEY.