

*The State of Ohio, County of Muskingum  
Township of Washington and being a part of  
Quarter Twp. 4, T1, R7, U.S.M.L.*

*Bearings are based on State Plane Grid Coordinates,  
NAD83, Ohio South, per GPS Observation.*

- Iron Pin Set, 5/8" rebar
- Iron Pin Found
- Pipe Found
- Axle Found
- Property Hook
- ☒ Stone Found
- ⊕ Conc. Mon.
- Point Not Marked

\* As Noted on Plat  
www.muskingumcountyauditor.org  
www.mceo.org  
http://recorder.muskingumcounty.org

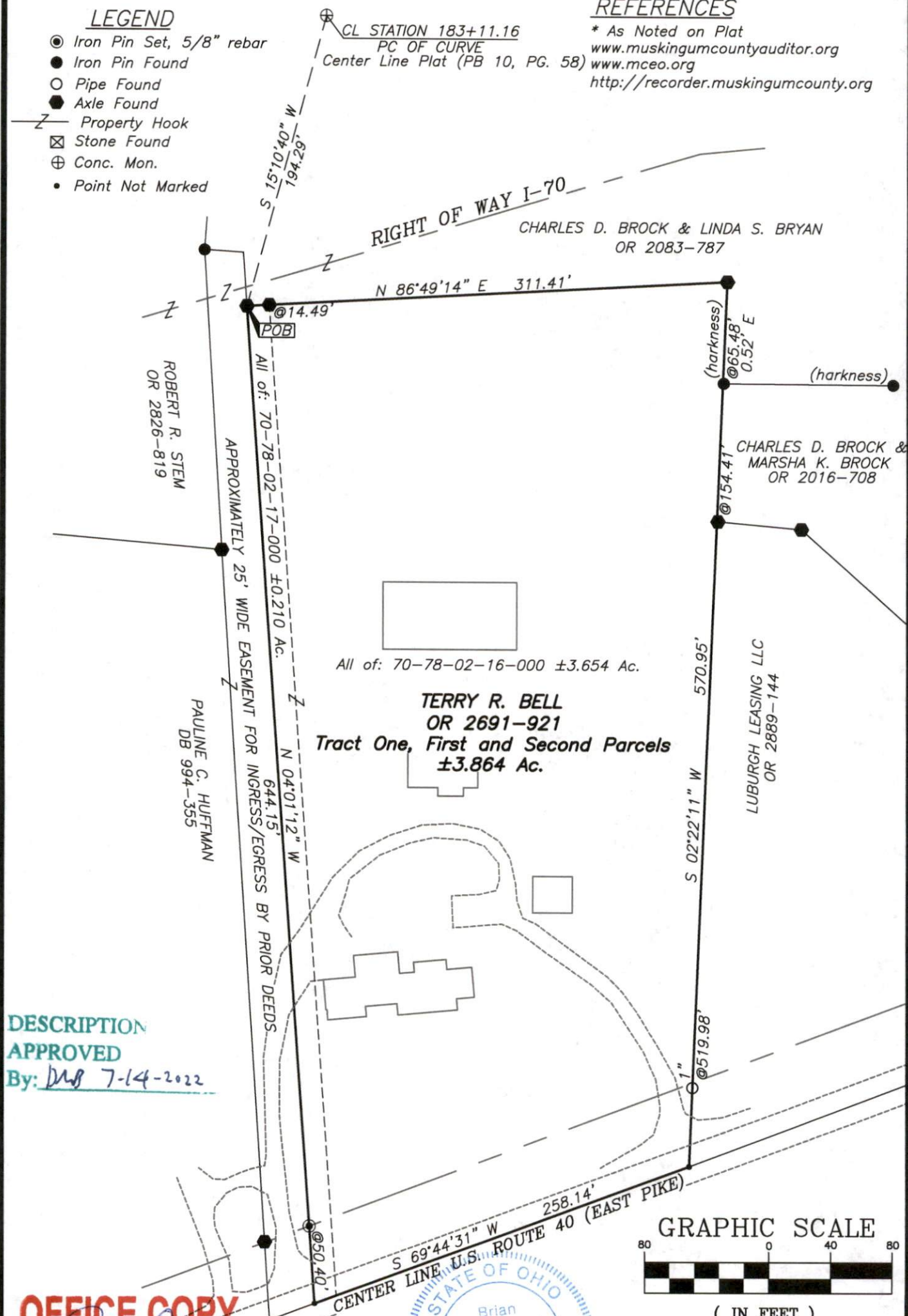

**DESCRIPTION  
APPROVED**

By: DMS 7-14-2022

**OFFICE COPY**  
**NOT RECORDABLE**  
Brian Kelly McPeck \_\_\_\_\_ Date \_\_\_\_\_

Brian Kelly McPeck  
Reg. Surveyor No. 8517

This plat was prepared by McPeck Land Surveying, LLC, in accordance with Chapter 4733-37 of the Administrative Code, and is intended to be used for the legal transfer of the property described and does not intend to describe all or any easements of record, nor encroachments unless otherwise intended.

## GRAPHIC SCALE

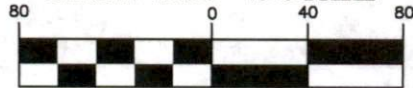

( IN FEET )

$$1 \text{ inch} = 80 \text{ ft.}$$

## MCPEEK LAND SURVEYING

www.mcpeeklandsurveying.com  
email: brian@mcpeeklandsurveying.com  
340 Robin Hood Ln., \* Zanesville, Oh 43701 \* 740.704.6073