

73-18-04-68-000A

SITUATED IN

The State of Ohio, County of Muskingum,
Township of Wayne, Part of the NW 1/4 of Sec. 7
T12, R13, USML.

REFERENCES

* As Noted on Plat
www.muskingumcountyauditor.org
www.mceo.org
http://recorder.muskingumcounty.org

BASIS OF BEARING

Bearings are based on State Plane Grid
Coordinates, NAD83, Ohio South, per
GPS Observation.

JEREMY A. CONRAD &
ELIZABETH K. CONRAD
OR 2622-764

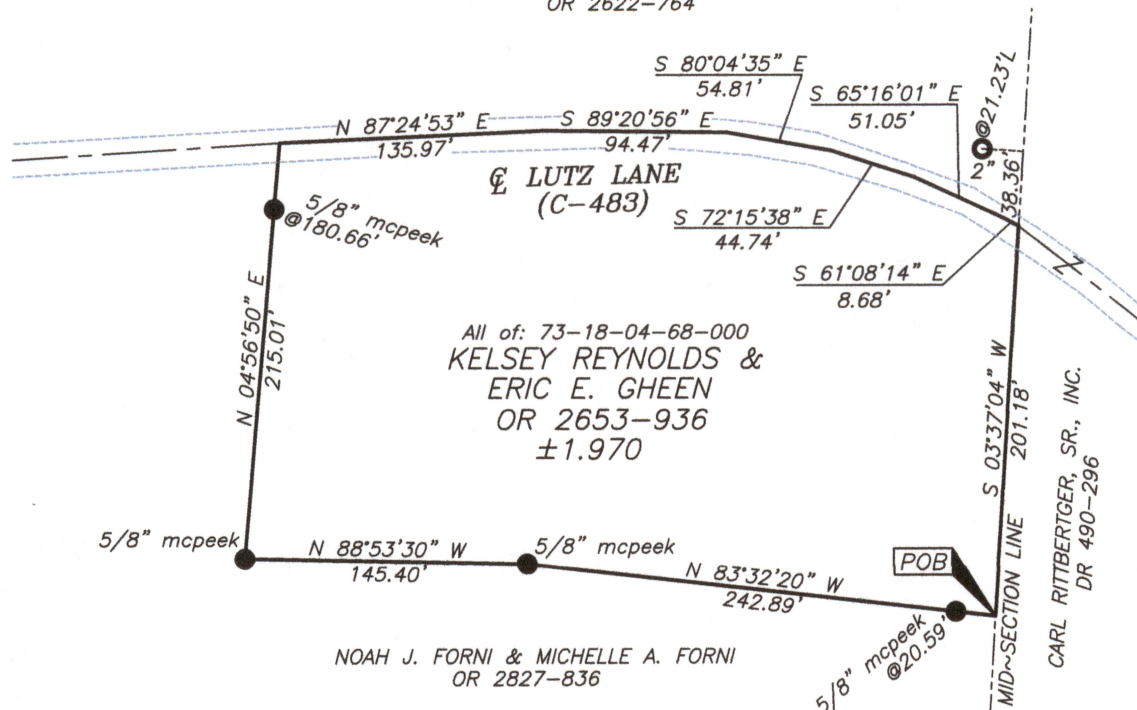

DESCRIPTION

APPROVED

By: *[Signature]*

LEGEND

- Iron Pin Found
- ⊙ Pipe Found w/cap
- Z- Property Hook
- ⊙ Iron Pin Set
- Ex. Fence
- ⊗ Axle Found
- ⊠ Stone Found

GRAPHIC SCALE

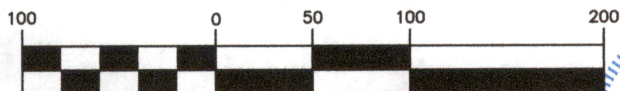

(IN FEET)

1 inch = 100 ft.

OFFICE COPY

NOT RECORDABLE

Brian Kelly McPeck
Reg. Surveyor No. 8517

This plat was prepared by McPeck Land Surveying, LLC
in accordance with Chapter 4733-37 of the Administrative Code,
and is intended to be used for the legal transfer of the property
described and does not intend to describe all or any easements of
record, nor encroachments unless otherwise intended.



www.mcpeeklandsurveying.com
email: brian@mcpeeklandsurveying.com
340 Robin Hood Ln., * Zanesville, Oh 43701 * 740.704.6073