

**APPROVED**  
**MUSKINGUM COUNTY**  
**PLANNING COMMISSION DIRECTOR**

**SITUATED IN**  
 The State of Ohio, County of Muskingum  
 Township of Wayne, and being a part  
 of south half of Sec. 8, T12, R13.

Date 4/27/22 Fee Paid \_\_\_\_\_

**BASIS OF BEARING**  
 Date \_\_\_\_\_  
 Bearings & distances are based on State Plane Grid Coordinates,  
 NAD83, Ohio South, per GPS Observation.

**REFERENCES**  
 \* As Noted on Plat  
[www.muskingumcountyauditor.org](http://www.muskingumcountyauditor.org)  
[www.mceo.org](http://www.mceo.org)  
<http://recorder.muskingumcounty.org>

**LEGEND**

- Iron Pipe Found
- Iron Pin Found
- Property Hook
- ⊗ Axle Found
- ⊙ Iron Pin Set

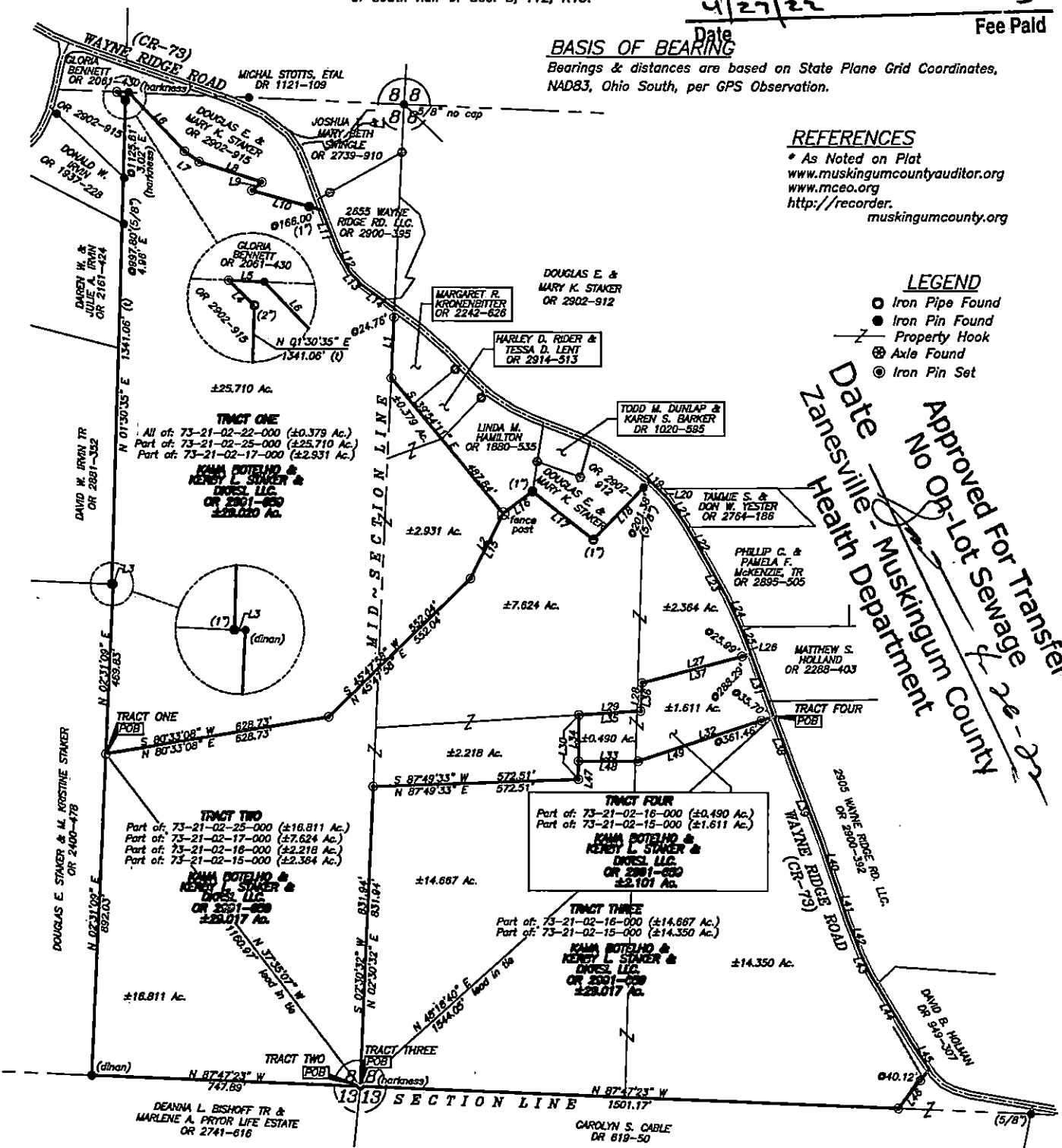

Date \_\_\_\_\_  
 Approved For Transfer  
 No Op-Lot Sewage  
 Muskingum County  
 Health Department

**LINE TABLE**

LINE	BEARING	DISTANCE	LINE	BEARING	DISTANCE
L1	S 02°40'39" W	191.43	L25	S 21°27'28" E	77.62
L2	S 26°50'32" W	201.72	L26	S 19°53'59" E	12.71
L3	N 67°45'16" W	3.77	L27	S 75°10'24" W	314.29
L4	N 45°57'29" W	33.03	L28	S 08°53'23" W	77.86
L5	S 67°41'44" E	32.92	L29	S 86°15'38" W	172.81
L6	S 45°52'44" E	225.86	L30	S 00°32'48" W	177.58
L7	S 54°18'40" E	50.17	L31	S 19°24'49" E	183.97
L8	S 72°19'39" E	182.70	L32	S 71°50'41" W	397.16
L9	S 49°50'42" W	38.16	L33	S 89°51'10" W	166.67
L10	S 24°34'06" E	202.19	L34	N 00°32'48" E	127.70
L11	S 21°16'52" E	118.26	L35	N 86°15'38" E	172.81
L12	S 29°27'04" E	70.45	L36	N 02°53'23" E	77.86
L13	S 44°17'44" E	50.57	L37	N 75°10'24" E	314.29
L14	S 54°32'56" E	110.11	L38	S 20°12'14" E	168.31
L15	N 26°50'32" E	201.72	L39	S 21°07'36" E	195.92
L16	N 53°03'06" E	101.90	L40	S 18°59'27" E	138.50
L17	S 31°57'03" E	215.85	L41	S 18°40'05" E	104.88
L18	N 44°05'04" E	225.27	L42	S 21°12'59" E	93.99
L19	S 52°09'53" E	16.25	L43	S 25°30'44" E	65.72
L20	S 45°24'24" E	64.47	L44	S 31°12'42" E	222.65
L21	S 35°15'16" E	83.18	L45	S 34°04'38" E	84.17
L22	S 30°18'27" E	131.85	L46	S 36°07'13" W	138.91
L23	S 29°07'52" E	100.58	L47	N 00°32'48" E	49.83
L24	S 24°59'31" E	83.93	L48	N 89°51'10" E	166.67
			L49	N 71°50'41" E	397.16

DESCRIPTION  
 APPROVED

By: *[Signature]*

**GRAPHIC SCALE**



( IN FEET )  
 1 inch = 300 ft.

**OFFICE COPY**  
**NOT RECORDABLE**

Brian Kelly McPeek  
 Reg. Surveyor No. 8517

This plat was prepared by McPeek Land Surveying, LLC in accordance with Chapter 4733-37 of the Administrative Code, and is intended to be used for the legal transfer of the property described and does not intend to describe all or any easements of record, nor encroachments unless otherwise intended.

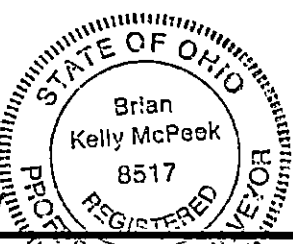

**MCPEEK LAND SURVEYING, LLC**  
[www.mcpeeklandsurveying.com](http://www.mcpeeklandsurveying.com)  
 email: [brian@mcpeeklandsurveying.com](mailto:brian@mcpeeklandsurveying.com)  
 340 Robin Hood Ln., Zanesville, Oh 43701 • 740.704.6073

Reduced copy, not to scale, Larger copy available in the Muskingum County Engineer's Map Dept.