

FINLEY

TERRY J. FINLEY SURVEYING & MAPPING

155 Mockingbird Hill, Zanesville, OH 43701

Phone or Fax: (614) 454-8721

Ohio Registered Surveyor #S-7222

State: Ohio

City:

County: Muskingum

Subdivision:

Township: Wayne

Plat Book:

Page:

Lot #:

Section: 8 Pt. NW 1/4 T. 12 R. 13 Deed Volume: 487

Page: 636

SURVEY PLAT FOR: Robert Mell

Auditor: Parcel #: 73-21-01-211.000 (Pt.)

Bearings shown herein are based upon: Vol. 487 Pg. 636

Scale: 1 in. = 200 ft.

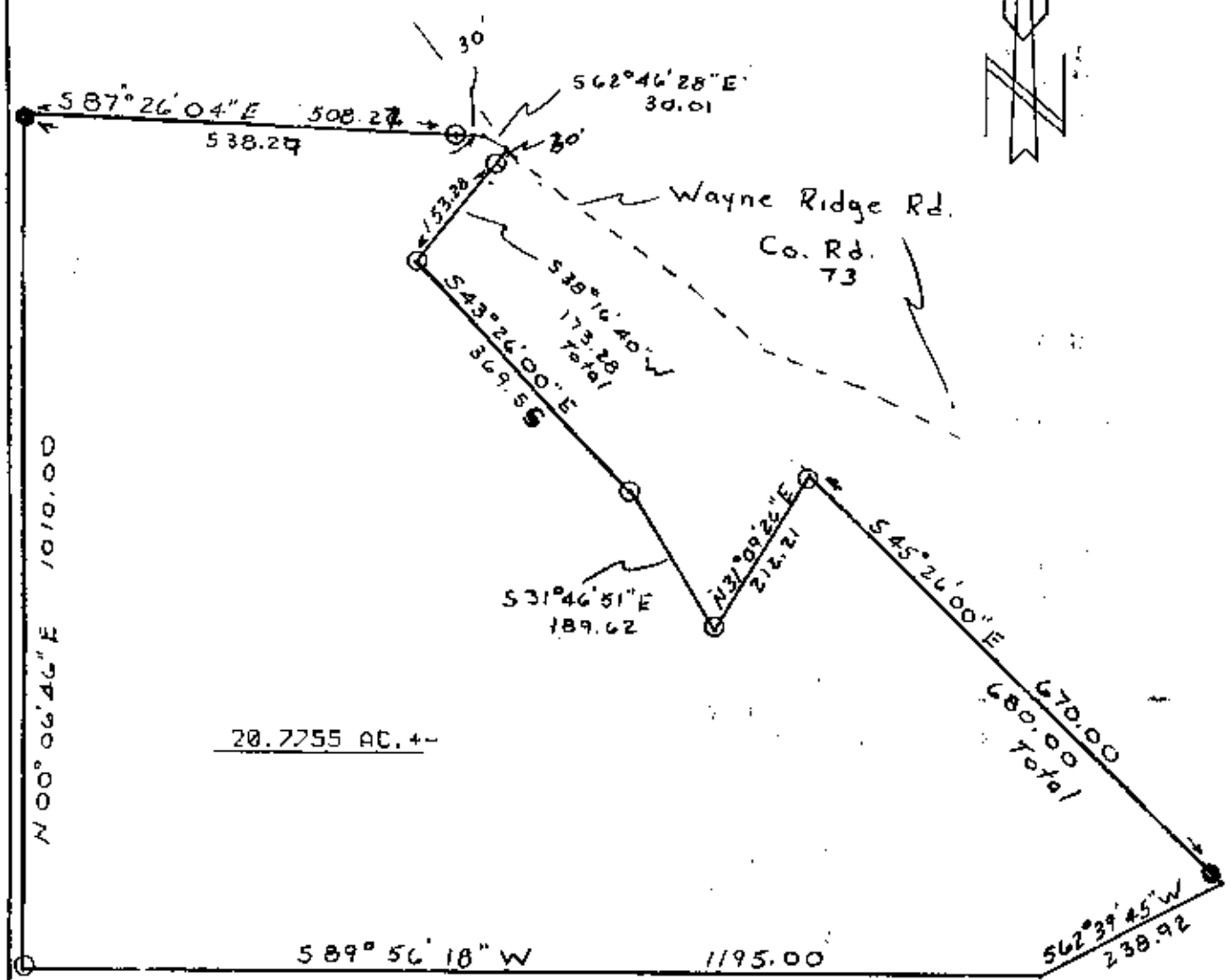

20.7255 AC. +/-

W NW 1/4
Sec. 8

DESCRIPTION APPROVED
FOR AUDITORS TRANSFER

BY: [Signature]
11-13-97

**OFFICE COPY
NOT RECORDED**

- LEGEND:**
- Iron pin w/ (5/8" rebar w/cap)
 - Iron pin found
 - Stone found
 - Axle found
 - ▽ Railroad spike found

This plat drawn on Nov. 4th, 1997 based on an actual survey of the premises.

Terry J. Finley, Registered Surveyor #S-7222