



The bearings on this plat are based on State Plane Coordinate
Grid (Ohio South 1983) derived from GPS observations

LEGEND

- PIN (SET) 5/8" REBAR CAPPED
(C.R. HARKNESS PLS #6885)
- PIN (FOUND)
- ▲ POINT (UNMARKED)
- ⊗ AXLE (FOUND)
- PIPE (FOUND)
- FENCE (OCCUPATION)
- FIELD FENCE

SURVEYOR'S NOTES AND REFERENCES:

Muskingum County Tax Maps and Orthophotos of the area.
All other references are shown or listed.

General Note: Property was held in common in the Northwest
and Southwest Quarters of Section 10 prior to exceptions East
of adjoining references 1, 2, & 3. Surveys and occupation were
held East of the access lane. Surveyed Quarter Section line was
held West of the access lane. This area was not held in common
during the time of original divisions.

Note #1: Pin set in remains of wood post marking the center of
Section 10.

Note #2: Surveys 2 and 3 are not to be used as a separate
building site or transferred as an independent parcel in the
future without planning commission approval in accordance
with applicable subdivision regulations. Parcel to be combined
with adjacent Auditor's Parcel Number (Survey 2)
73-27-02-67-000, (Survey 3) 73-27-02-67-003.

Note #3: Easement created in DB Vol. 1032, Page 546.

Note #4: Easement previously granted to multiple properties.

Note #5: Pin Set replacing axle previously found now disturbed
by water line construction.

Note #6: Pin covered by tree growth on East side of tree.

Note #7: Fence along or near the Quarter Section line varies
from 15 feet South to 15 feet North of surveyed line.

SURVEY ONE

Situated in the State of Ohio, County of Muskingum, Township of Wayne:

Being part of the Northwest and Southwest Quarters, Section 10, Township
12, Range 13, of the Congress Lands East of the Scioto River, further being
all of the Harlen Dale Tom property recorded in **Official Record Volume
2411, Page 717**, also being part of the Harlen Dale Tom property recorded in
Official Record Volume 2411, Page 709 of said county's deed records,
further being all of Muskingum County Auditor's Parcel Numbers
73-27-02-40-000 and 73-27-02-41-000, and part of Auditor's Parcel
Number 73-27-02-67-000.

SURVEY THREE

Situated in the State of Ohio, County of Muskingum, Township of Wayne:

Being part of the Southwest Quarter, Section 10, Township 12, Range 13,
of the Congress Lands East of the Scioto River, further being part of the
Harlen Dale Tom property recorded in **Official Record Volume 2411,
Page 709** of said county's deed records, further being part of Muskingum
County Auditor's Parcel Number 73-27-02-67-000.

This parcel is not to be used as a separate building site or transferred as an
independent parcel in the future without planning commission approval in
accordance with applicable subdivision regulations. Parcel to be combined
with adjacent Auditor's Parcel Number 73-27-02-67-003.

SURVEY TWO

Situated in the State of Ohio, County of Muskingum, Township of Wayne:

Being part of the Southwest Quarter, Section 10, Township 12, Range 13,
of the Congress Lands East of the Scioto River, further being part of the
Harlen Dale Tom property recorded in **Official Record Volume 2411,
Page 709** of said county's deed records, further being part of Muskingum
County Auditor's Parcel Number 73-27-02-67-000.

This parcel is not to be used as a separate building site or transferred as an
independent parcel in the future without planning commission approval in
accordance with applicable subdivision regulations. Parcel to be combined
with adjacent Auditor's Parcel Number 73-27-02-67-003.

SURVEY FOUR

Situated in the State of Ohio, County of Muskingum, Township of Wayne:

Being part of the Northwest and Southwest Quarters, Section 10,
Township 12, Range 13, of the Congress Lands East of the Scioto River,
further being part of the Harlen Dale Tom property recorded in **Official
Record Volume 2411, Page 709** of said county's deed records, further
being part of Muskingum County Auditor's Parcel Number
73-27-02-67-000.

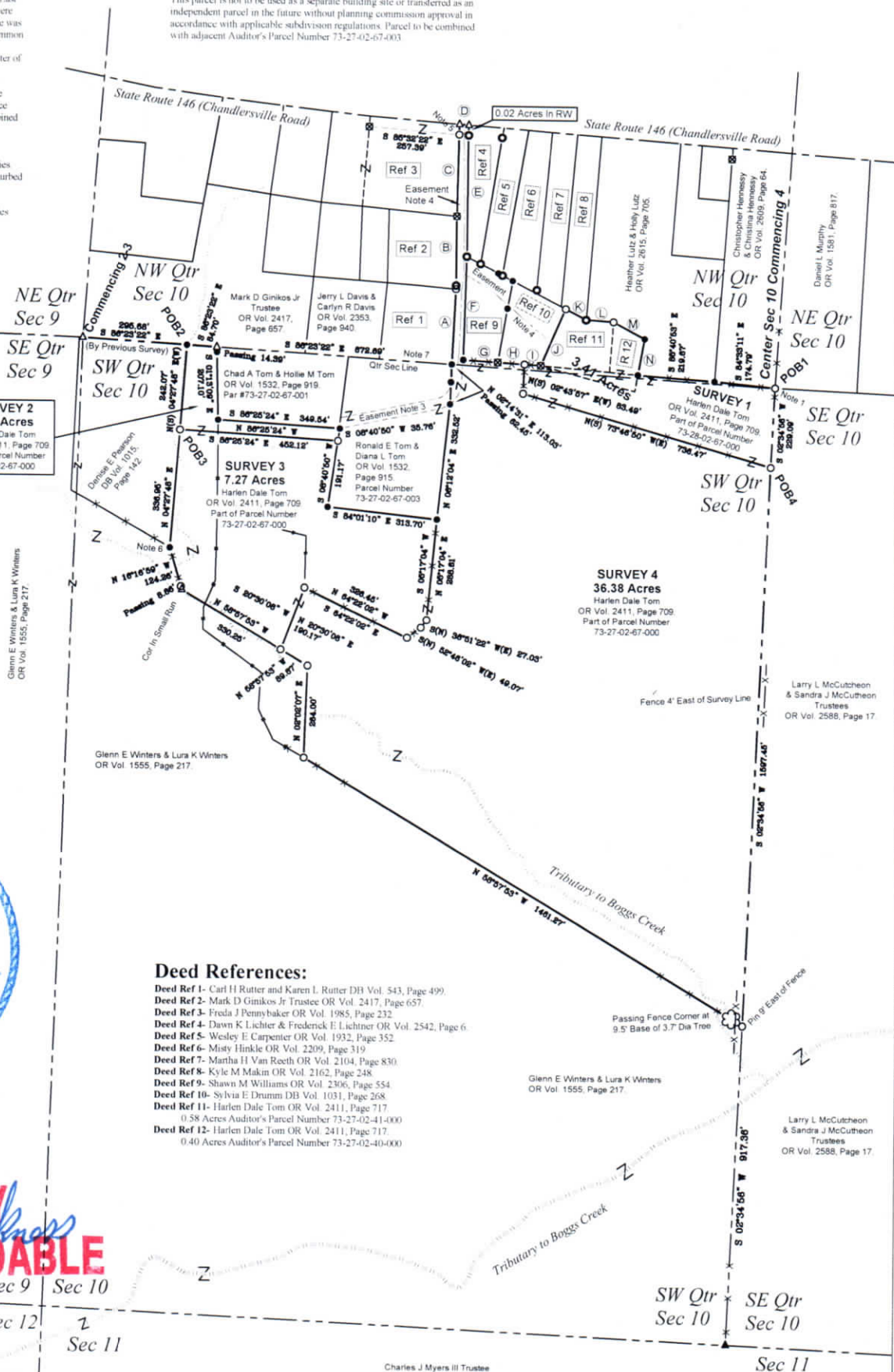

LINE	BEARING	DISTANCE
A	N 02°40'00" E	216.79'
B	N 00°14'57" E	209.39'
C	N 01°02'58" E	264.76'
D	S 80°42'21" E	28.36'
E	S 00°19'17" W	378.34'
F	S 01°29'13" W	297.13'
G	S 80°19'14" E	97.77'
H	S 80°23'13" E	76.66'
I	S 80°23'13" E	45.66'
J	N 23°11'52" E	176.60'
K	S 62°00'07" E	66.47'
L	S 80°11'07" E	77.66'
M	S 61°50'13" E	100.89'
N	S 10°24'57" W	104.86'



This plat was prepared by C.R. Harkness
Surveying & Mapping Inc. in accordance with
Chapter 4733-37 of the Administrative Code,
and is intended to be used for the legal
transfer of the parcel surveyed and does not
show any apparent easements, encroachments,
or other interests.

Charles R. Harkness PLS #6885

Deed References:

- Deed Ref 1- Carl H Rutter and Karen L. Rutter DB Vol. 543, Page 499.
- Deed Ref 2- Mark D Gimkos Jr Trustee OR Vol. 2417, Page 657.
- Deed Ref 3- Freda J Pennybaker OR Vol. 1985, Page 232.
- Deed Ref 4- Dawn K Lichter & Frederick E. Lichtner OR Vol. 2542, Page 6.
- Deed Ref 5- Wesley E Carpenter OR Vol. 1932, Page 352.
- Deed Ref 6- Misty Hinkle OR Vol. 2209, Page 319.
- Deed Ref 7- Martha H Van Reeth OR Vol. 2104, Page 830.
- Deed Ref 8- Kyle M Makim OR Vol. 2162, Page 248.
- Deed Ref 9- Shawn M Williams OR Vol. 2306, Page 554.
- Deed Ref 10- Sylvia E Drum DB Vol. 1031, Page 268.
- Deed Ref 11- Harlen Dale Tom OR Vol. 2411, Page 717.
- Deed Ref 12- Harlen Dale Tom OR Vol. 2411, Page 717.

0.58 Acres Auditor's Parcel Number 73-27-02-41-000
0.40 Acres Auditor's Parcel Number 73-27-02-40-000

SURVEY FOR:
Harlen Dale Tom

HARKNESS SURVEYING & MAPPING, INC.
8205 OLD TOWN ROAD
ROSEVILLE, OHIO 43777
PHONE/FAX (740) 849-0122

SURVEYED: 10/17/15 DRAWN: 10/21/15

JOB NUMBER
Job#2206

DRAWING / SHEET #
Plat #01

Charles J Myers III Trustee
of the Myers Family
Revocable Trust
OR Vol. 1126, Page 115

DESCRIPTION
APPROVAL

10/11/19/2015