

73-39-01

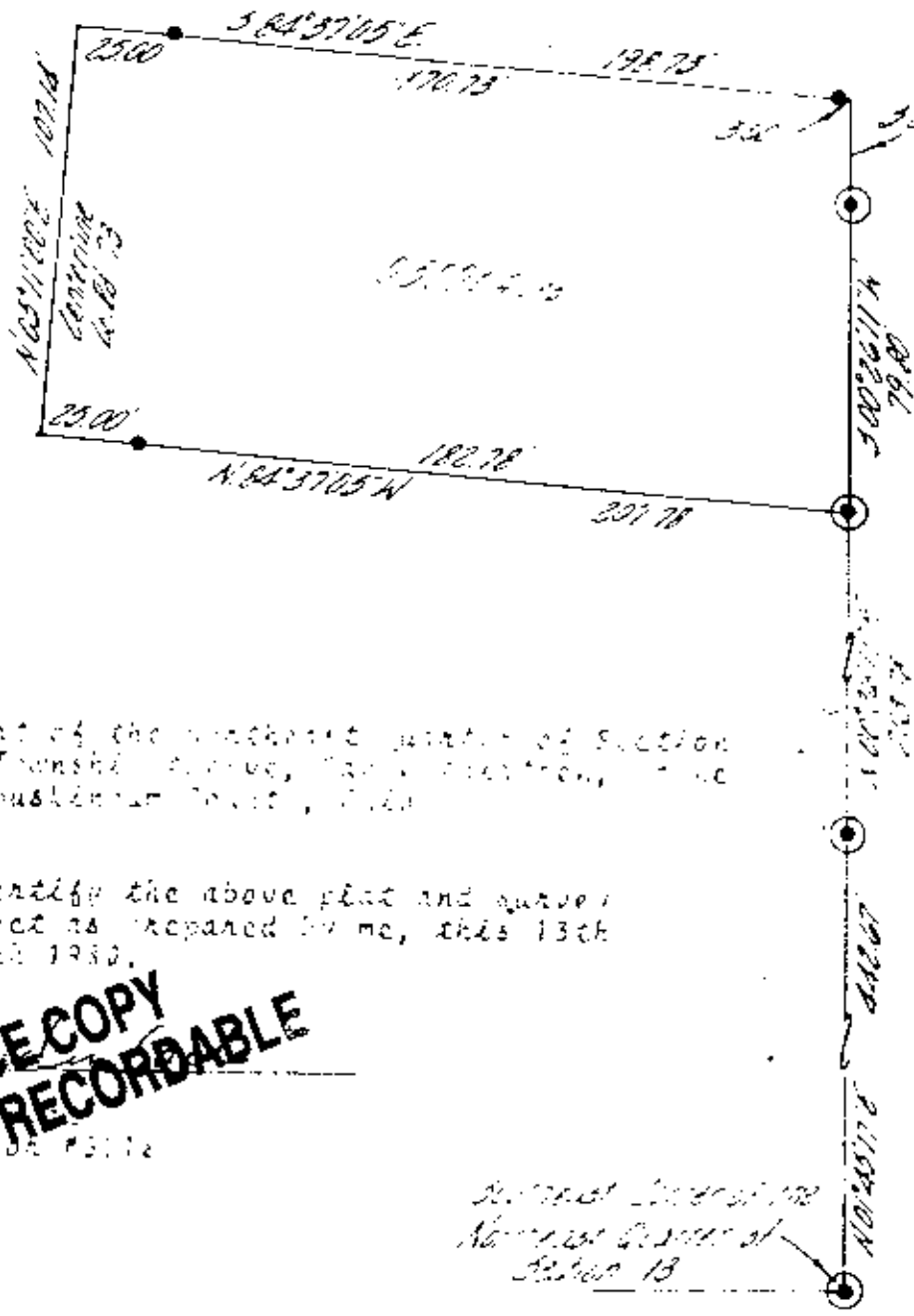

- - Iron Pins set
- ⊙ - Existing boundary

Being a part of the northeast quarter of Section thirteen, Township seven, Range fourteen, East Township, Ashland County, Ohio

I hereby certify the above plat and curves to be correct as prepared by me, this 13th day of March 1980.

**OFFICE COPY
NOT RECORDABLE**

Surveyed under the
Authority of Section 13

DESCRIPTION APPROVED
for Auditor's transfer
By: *[Signature]*

W. J. BIEDENBACH & ASSOC. Surveying & Mapping 3120 Lisa Ln. Zanesville, Ohio 43701 (614) 453-4850	
Drawn by	<i>WJ</i>
Scale	1"=50'
Date	12-1-79