



Surveying & Mapping

Terry J. Finley, P.S.

LEGAL DESCRIPTION FOR KRISTY RAMEY (Ginger Wright)

Situated in the State of Ohio, County of Muskingum, Wayne Township and being part of the Northwest Quarter of Section 12, Township 12, Range 13 and being further bounded and described as follows:

Commencing at an iron pipe found at the Southwest corner of said Northwest Quarter. Thence, North - 02 Degrees - 33 minutes - 31 seconds - East, 212.16 feet to an iron pin set at the Northwest corner of lands described in Deed Volume 802, page 106 and the true place of beginning for the parcel herein intended to be described.

Thence, North - 77 Degrees - 10 minutes - 10 seconds - East, 395.41 feet to an iron pin found.

Thence, South - 74 Degrees - 31 minutes - 32 seconds - East, 213.12 feet to an iron pipe found.

Thence, North - 85 Degrees - 49 minutes - 32 seconds - East, 24.06 feet to an iron pin set.

Thence, North - 29 Degrees - 36 minutes - 00 seconds - East, 52.28 feet to an iron pin set.

Thence, North - 13 Degrees - 24 minutes - 13 seconds - East, 139.17 feet to an iron pin set.

Thence, North - 30 Degrees - 58 minutes - 20 seconds - West, 93.61 feet to an iron pin set.

Thence, North - 80 Degrees - 32 minutes - 33 seconds - West, 618.92 feet to an iron pin set on the West line of lands as described in Deed Volume 571, page 319.

Thence, South - 01 Degrees - 24 minutes - 03 seconds - West, 165.26 feet to a point, passing an iron pin found at 65.46 feet.

Thence, South - 02 Degrees - 33 minutes - 31 seconds - West, 230.51 feet to the place of beginning, passing an iron pin found at 121.08 feet, and containing 4.340 acres more or less. Being part of lands described in Deed Volume 571, page 319.

Subject to all legal highways and easements of record.

**OFFICE COPY
NOT RECORDABLE**



Terry J. Finley, P.S.

Surveying & Mapping

14-454-8721

SURVEY PLAT FOR KRISTY RAMEY
PT. OF THE NORTH WEST QTR. SEC. 12, T.12, R.13
WAYNE TWP., MUSKINGUM CO. OHIO



SCALE: 1"=100'

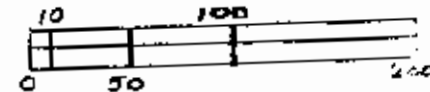

BEARINGS ARE ASSUMED
AND USED FOR ANGLE PURPOSES
ONLY.

1321 Hazel Avenue
Zanesville, Ohio 43701
FRACIER

WRIGHT
622/146

DENTON
681/99

SCHENKEL
802/106

SIMS
614/173

4.340 ACRES

CAW 571/319

N-80°-32'-33"-W
618.92'

N-30°-58'-20"-W
93.61'

N-13°-24'-13"-E CAW 574/319
139.17'

N-29°-36'-00"-E
52.28'

N-85°-49'-32"-E
24.06'

S-74°-31'-32"-E
213.12'

N-77°-10'-10"-E
395.41'

N-20°-33'-31"-E
212.116'

SW CORNER
N.W. QTR.
SEC. 12

PT. OF AUDITOR'S PARCEL NO 73.42.01-24 :

52.537
-4.340

48.197 ACRES REMAINING



OFFICE COPY
NOT RECORDABLE

JULY 31, 1991

DESCRIPTION APPROVED
FOR AUDITOR'S TRANSFER

BY JL Hamble
8-02-91