

The bearings on this plat are based on State Plane Coordinate Grid as derived from a Solar Observation (Local Hour Angle Method).

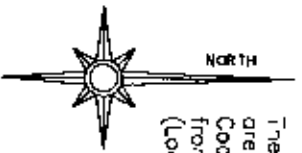

Situated in the State of Ohio County of Muskingum, Township of Wayne:
Being a survey of the center line of a 30 foot wide easement described in and for access to, the Leo Paul property Deed Book Volume 1063, Page 347, running from the East line of said Leo Paul property crossing and also described in the L & C Paul property Deed Book Volume 713, Page 315 to the center line of Township Road 627 (Frick Drive);

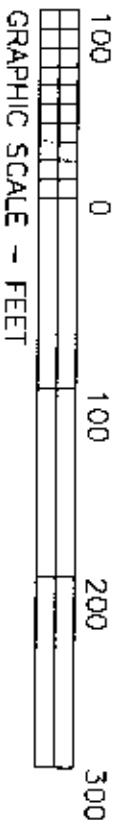

- LEGEND**
- ☐ STONE (FOUND) WITH X
 - ☒ CONCRETE MONUMENT (FOUND)
 - ☒ AXLE (FOUND)
 - ☒ IRON PIPE (FOUND)
 - ☒ IRON PIN (FOUND)
 - ☒ RAILROAD SPIKE (FOUND)
 - ☒ PK NAIL (SET)
 - ☒ POINT
 - ☒ IRON PIN (SET) 5/8" REBAR WITH IDENTIFICATION CAP (C R HARKNESS R.S. 6885).

CALL DATA TABLE:

COURSE	BEARING	DISTANCE
1	N 66°00'00"E	114.80'
2	S 59°48'00"E	286.90'
3	S 84°48'00"E	165.40'
4	S 69°33'00"E	224.00'

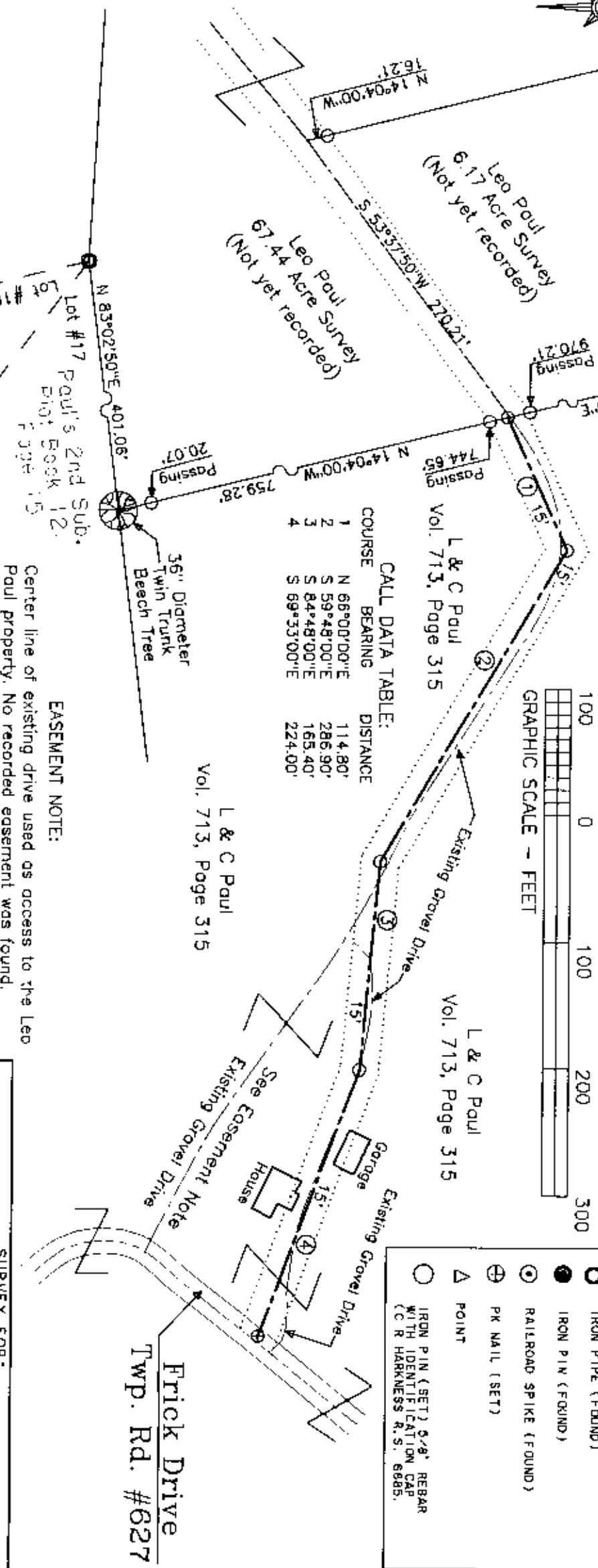

EASEMENT NOTE:
Center line of existing drive used as access to the Leo Paul property. No recorded easement was found.

REFERENCES NOT SHOWN OR LISTED:

- A previous survey completed by C.R. Harkness PLS #6885, of 67.44 acres and 6.17 acres, on 1-4-96.
- A previous survey completed by Richard Max Groves PLS #5792, of the Raymond Durant property, on 6-25-93.
- Muskingum County Tax Maps of the area.
- A USGS 7 1/2 Min Topo Quad Map (Zoresville East).

SURVEY FOR:
Leo Paul
Frick Drive
Zanesville, Ohio 43701

SECTION: 34 TOWNSHIP: 11 RANGE: 13
TWP OF: Wayne COUNTY: Muskingum STATE OF OHIO
Survey Date: 6/27/96 Draw Date: 6/28/96 By: CRH

C. R. HARKNESS SURVEYING & MAPPING INC.
768 DRYDEN ROAD
Zanesville, Ohio 43701 Phone (614) 454-6367

Job Number: **H677** Drawing/Sheet No.: **Easement Plat H02**

This plat was prepared by C. R. Harkness Surveying & Mapping Inc., from an actual survey and is intended to be used for easement purposes only and does not intend to show all or any other details of record, nor encroachments unless otherwise indicated.

Charles R. Harkness
P.L.S. #6885

NOT RECORDABLE
OFFICE COPY