

73-57-01-11-001

3665 PLEASANT GROVE RD

Charles Thomas
2/18/92,

Situated in the State of Ohio, County of Muskingum, Township of Wayne,
Township 12, Range 13, part of the Northeast Quarter of Fractional
Section 2, bounded and described as follows:

Commencing at an iron pin found at the Southeast corner of the North-
east Quarter of Section 2; thence on section line North $0^{\circ} 12' 08''$
East 844.13 feet to an iron pin found on the South side of Clay Pike;
thence North $81^{\circ} 10' 35''$ West 745.33 feet to a point in South Pleasant
Grove Road, the place of beginning; thence in said road North $84^{\circ} 51'$
 $00''$ West 156.54 feet to a point; thence leaving South Pleasant Grove
Road North $5^{\circ} 09' 00''$ East 417.40 feet to an iron pin set, passing an
iron pin set at 17.60 feet; thence South $84^{\circ} 51' 00''$ East 156.54 feet
to an iron pin set; thence South $5^{\circ} 09' 00''$ West 417.40 feet to the
place of beginning, passing an iron pin set at 397.40 feet, containing
1.50 acres more or less.

Bearings are based on the East line of the Northeast Quarter of Section
2 bearing North $0^{\circ} 12' 08''$ East.

Being part of Auditor's Parcel Number 73-57-01-11-000.

Iron pins set are No. 5 reinforcing bars 30 inches long with plastic
I. D. caps.

OFFICE COPY
NOT RECORDABLE
Survey & Description By:

R. L. Daniels
Registered Surveyor No. 5410

DESCRIPTION APPROVED
FOR AUDITOR'S TRANSFER

BY J. L. Nantz
2-19-92

R L DANIELS & ASSOC.
81 Rainer Rd.
Roseville, Ohio 43777
Ph. (614) 697-7480

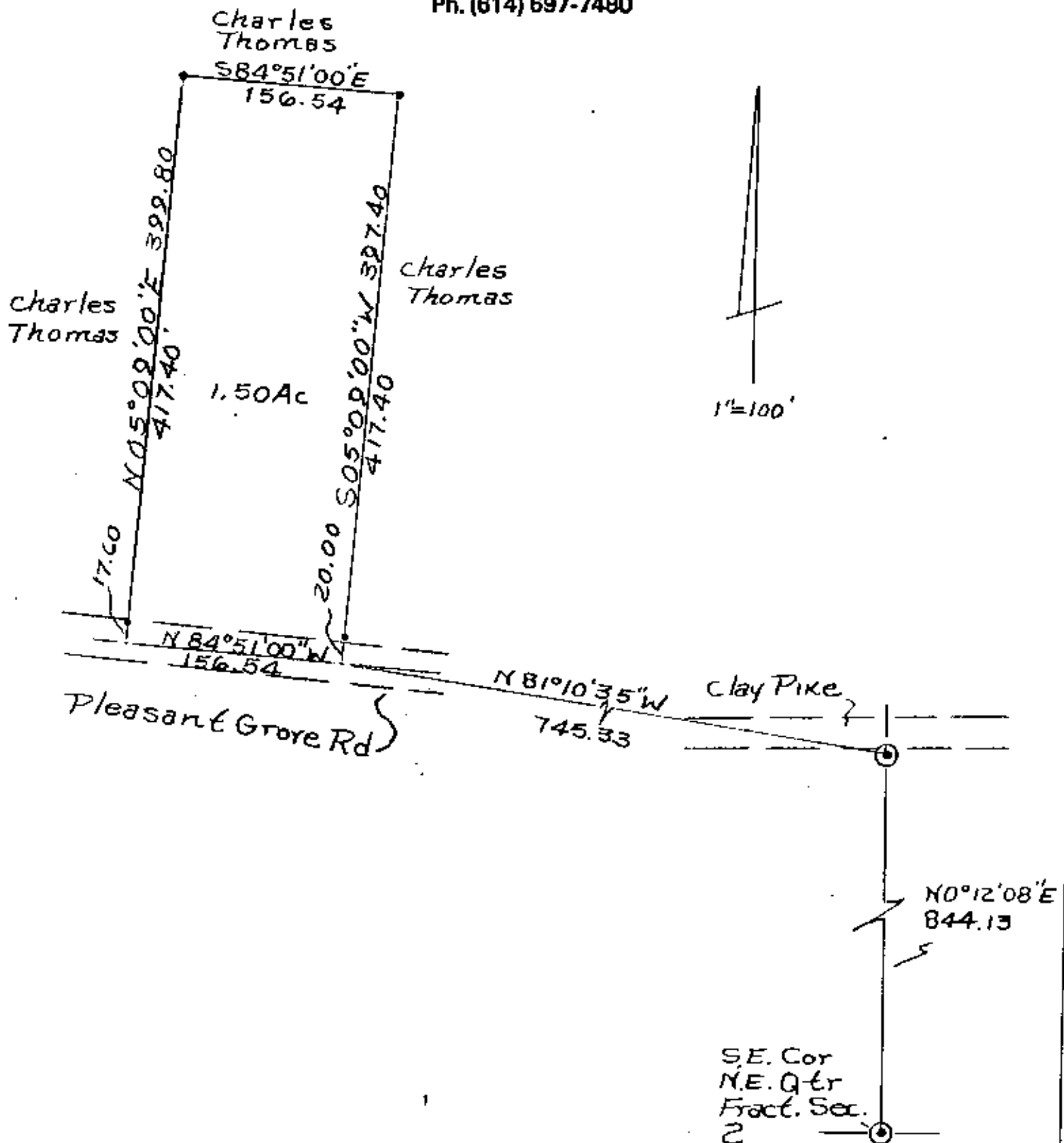

*Iron Pins Set No. 5 Reinf.
Bars 30" Lg. Plastic ID Caps.
© Iron Pins Found

DESCRIPTION APPROVED
FOR AUDITOR'S TRANSFER

BY J L Daniels
2-19-92

OFFICE COPY
NOT RECORDABLE

Survey For Charles Thomas
Part of Parcel No. 73-57-01-11-000
2/18/92
By R L Daniels Reg. Surveyor No. 5410
Muskingum County, Wayne Township,
T 12, R 13, N.E. Quarter Frac. Sec. 2