

Scale 0 150 300 600
 73-60-01-19-PS

C.F. & M.A. Whitmore
 317/364

C. Perkins
 452/221

LEGEND

- ⊙ Iron Pin Set, 5/8" rebar
- Existing 5/8" rebar
- Existing 3/4" Pipe
- ⊖ Corner Post

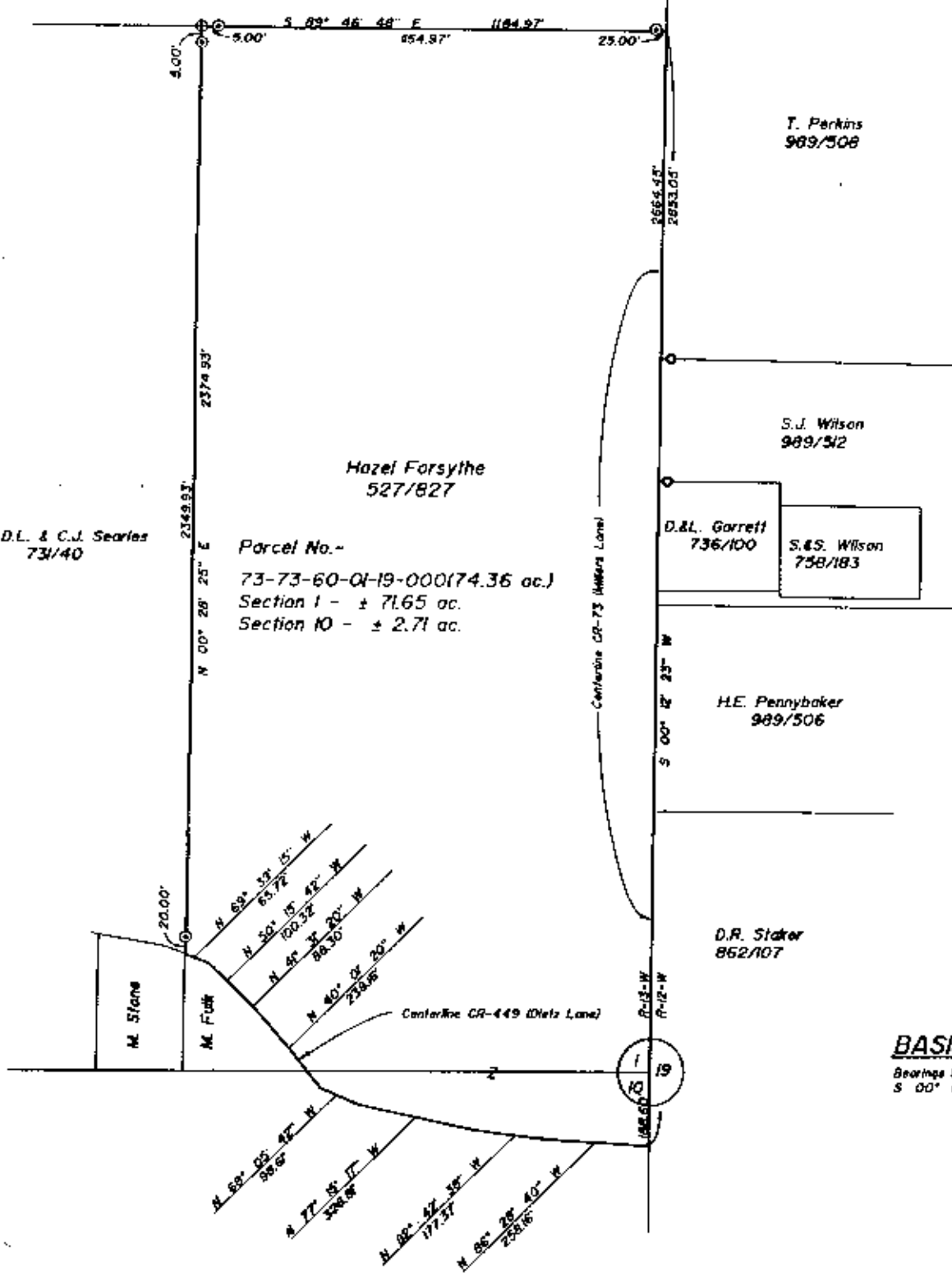

Hazel Forsythe
 527/827

Parcel No.-
 73-73-60-01-19-000 (74.36 ac.)
 Section 1 - ± 71.65 ac.
 Section 10 - ± 2.71 ac.

T. Perkins
 989/508

S.J. Wilson
 989/512

D.L. Garrett
 736/100

S.S. Wilson
 758/183

H.E. Pennybaker
 989/506

D.R. Staker
 862/107

REFERENCES

- DR 527/827
- DR 989/506-513
- DR 736/100
- DR 758/183
- DR 731/299
- DR 862/107
- DR 317/364
- DR 563/909
- DR 154/131
- DR 731/40
- Tax Map 73-60
- USGS Zanesville East Quad

BASIS OF BEARINGS

Bearings based on west line of Section 19,
 S 00° 12' 23" W.

SITUATED IN AND BEING A PART OF

The Southeast Quarter of Section 1 and the Northeast Quarter of Section 10,
 T-11-N, R-13-W (Congress Lands East of the Soloto River), Madison County,
 Ohio.

**OFFICE COPY
 NOT RECORDABLE**



9/19/88
 Date

DESCRIPTION APPROVED
 FOR AUDITOR'S TRANSFER

BY *T. H. Linn*
 9-29-88



Linn Engineering, Inc.
 Civil Engineering Consultants
 P.O. Box 2671 Zanesville, Ohio 43702-2671

64-452-7411