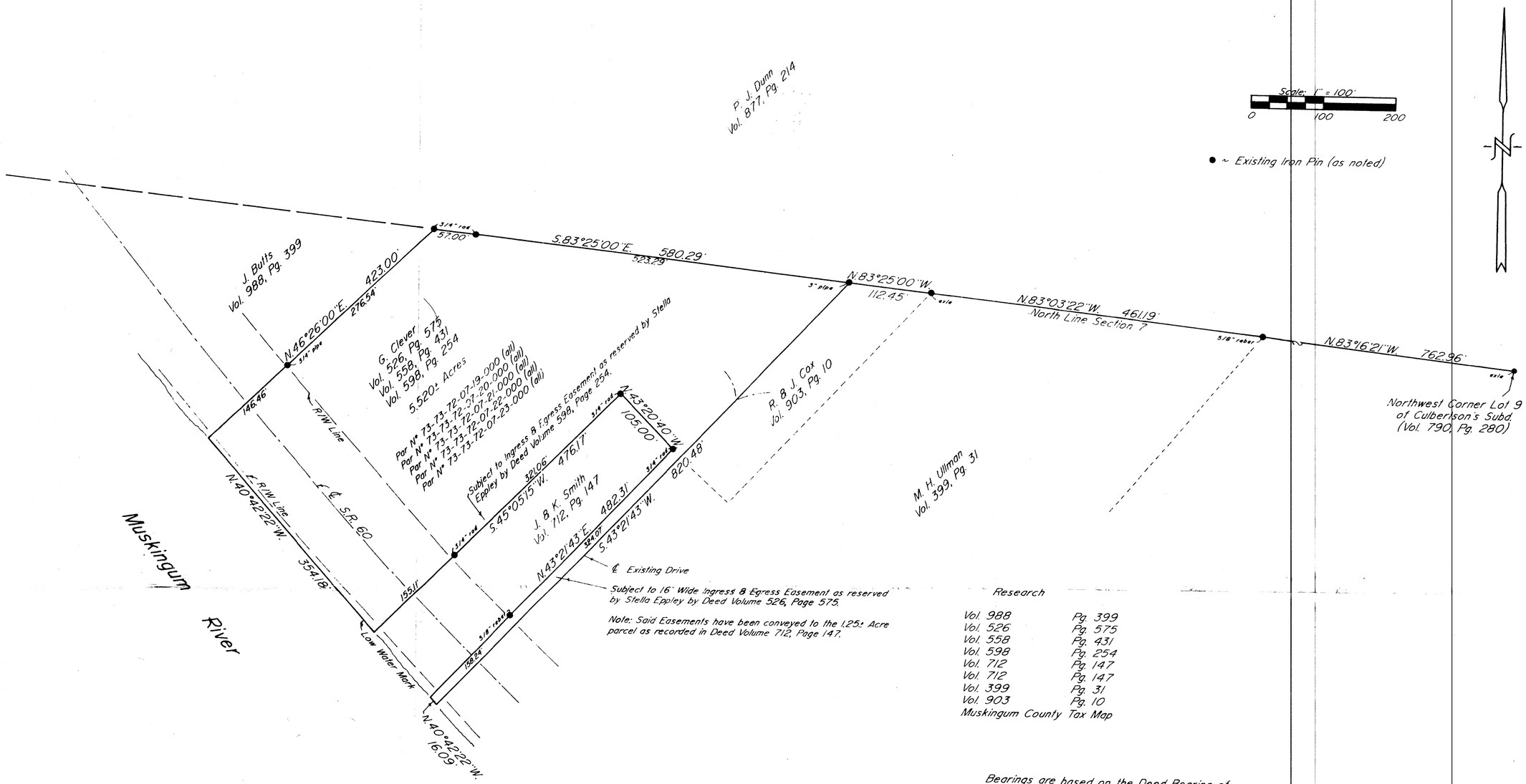

Research

Vol. 988	Pg. 399
Vol. 526	Pg. 575
Vol. 558	Pg. 431
Vol. 598	Pg. 254
Vol. 712	Pg. 147
Vol. 712	Pg. 147
Vol. 399	Pg. 31
Vol. 903	Pg. 10
Muskingum County Tax Map	

Bearings are based on the Deed Bearing of the North Line of Section 7 as recorded in Deed Book Volume 598, Page 253.

Being all of the tracts conveyed from Stella Eppley to Gerald & Mildred Clever by deeds recorded in Vol. 526, Pg. 575, Vol. 558, Pg. 431 and Vol. 598, Pg. 253 of the Muskingum County Deed Records; Situated in Fractional Section 7, Township 11, Range 13, of the Congress Lands East of the Scioto River, Wayne Township, Muskingum County, Ohio.

I hereby certify to the best of my knowledge, information, and belief, the above plat and survey to be correct as prepared by me, this 24th day of February, 1993.

W.J. Biedenbach
Reg. Surveyor #5[illegible]

STATE OF OHIO
W. J.

OFFICE COPY
NOT RECORDED

DESCRIPTION APPROVED
FOR AUDITOR'S TRANSFER
BY A. P. [illegible]
3-2-93

W.J. BIEDENBACH & ASSOC.