

73-75-02-16

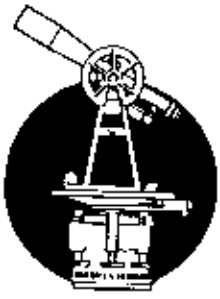

L. Peter Dinan & Associates

27 South Sixth Street

P. O. Box 55, Zanesville, Ohio 43701

SURVEYING & MAPPING

Harry Harsh
All of Parcels
#73-73-75-02-15-000
#73-73-75-02-16-000

Situated in the State of Ohio, County of Muskingum, Township of Wayne.

Being a part of the Northwest Quarter of Fractional Section 8 in Township 11, Range 13 bounded and described as follows:

Beginning at a stone found at the northeast corner of the northwest quarter of Section 8; thence north 85 degrees 41 minutes 46 seconds west 276.05 feet to a concrete monnment found and the true place of beginning of the premises herein intended to be described; thence south 24 degrees 15 minutes 29 seconds west 2282.13 feet to an iron pin; thence north 62 degrees 49 minntes west 48.80 feet to an iron pin; thence south 27 degrees 11 minutes west 859.59 feet to an iron pin; thence south 75 degrees 59 minntes 44 seconds west 113.84 feet to an iron pin; thence south 20 degrees 42 minutes 42 seconds west 248 feet to a point on the low water mark of the Muskingum River; thence along said low water mark up said river north 63 degrees 32 minutes 55 seconds west 239.56 feet to a point; thence north 25 degrees 07 minutes 13 seconds east 3307.31 feet to an iron pin; thence south 87 degrees 11 minutes 55 seconds east 382.80 feet to the trne place of beginning, containing twenty-six and nineth-six hundredths (26.96) acres more or less.

Snbject to the easements of State Route #60 as recorded in Common Pleas Court Records, Case Number 44,000.

This description written from a snrvey made by L. Peter Dinan, Registered Surveyor #5451, August 31, 1993.

DESCRIPTION APPROVED
FOR AUDITOR'S TRANSFER

BY

L. Peter Dinan
9-2-93

OFFICE COPY
NOT RECORDABLE

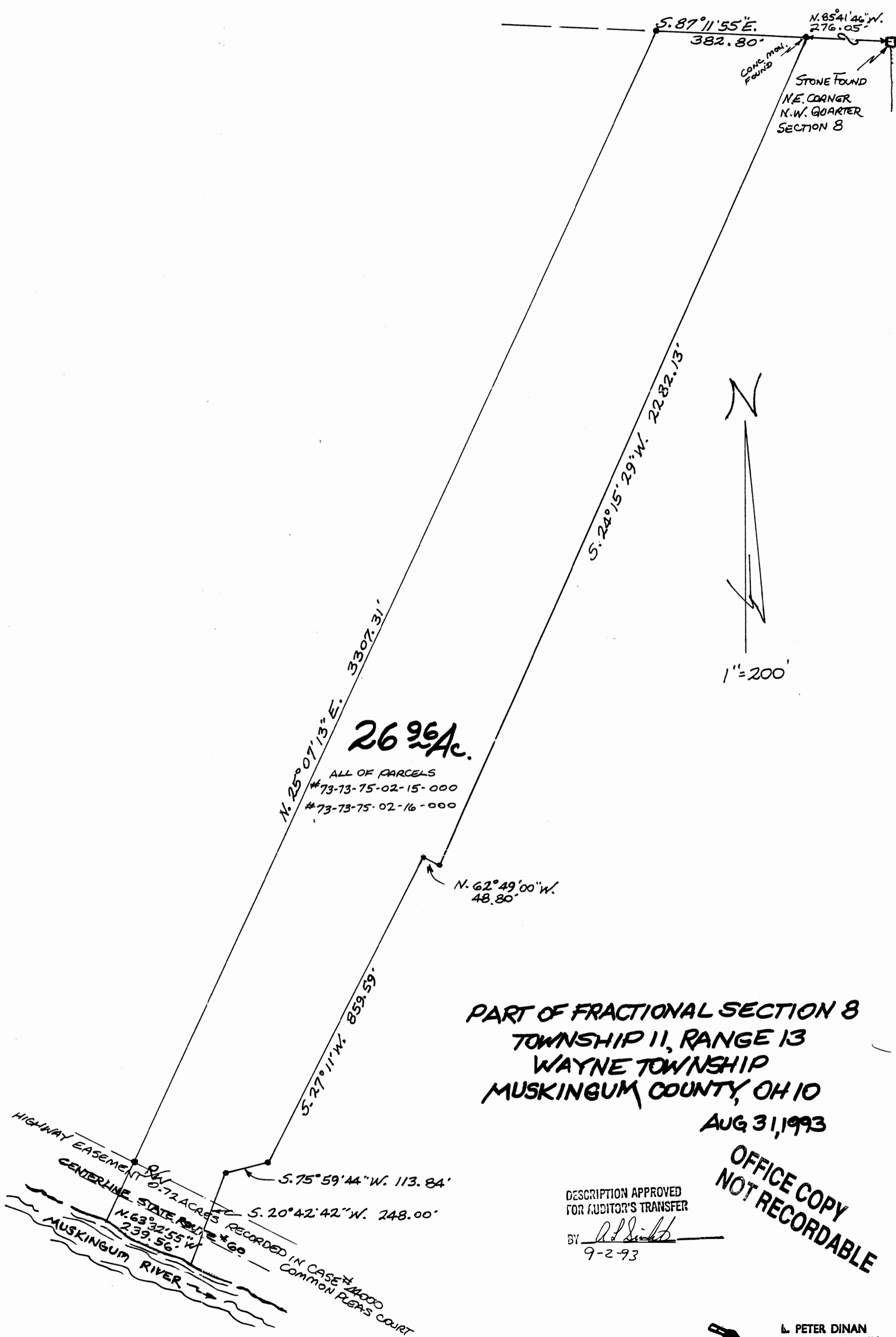

26.96 Ac.
 ALL OF PARCELS
 #73-73-75-02-15-000
 #73-73-75-02-16-000

**PART OF FRACTIONAL SECTION 8
 TOWNSHIP 11, RANGE 13
 WAYNE TOWNSHIP
 MUSKINGUM COUNTY, OH IO
 AUG 31, 1993**

**OFFICE COPY
 NOT RECORDABLE**

DESCRIPTION APPROVED
 FOR AUDITOR'S TRANSFER
 BY L. P. Dinan
 9-2-93

HIGHWAY EASEMENT 8' W/
 CENTERLINE STATE ROUTE #60
 N. 63° 32' 55" W. 239.56'
 S. 20° 42' 42" W. 248.00'
 S. 75° 59' 44" W. 113.84'
 S. 27° 11' W. 859.59'
 N. 62° 49' 00" W. 48.80'
 N. 25° 07' 13" E. 3307.31'
 S. 24° 15' 29" W. 2282.13'
 S. 87° 11' 55" E. 382.80'
 N. 85° 41' 46" W. 276.05'
 CONCRETE MARK FOUND
 STONE FOUND
 N.E. CORNER
 N.W. QUARTER
 SECTION 8
 RECORDED IN CASE # 44000
 COMMON PLEAS COURT

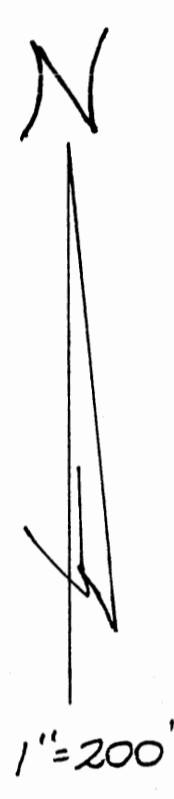

**L. PETER DINAN
 SURVEYING & MAPPING
 27 South Sixth Street
 Zanesville, Ohio 43701**