

SURVEY FOR NAOMI BETZ

AUDITORS PARCEL NUMBER
73-73-84-09-28-000 (ALL)

BEING A PART OF THE VILLAGE OF DUNCAN FALLS, SITUATED IN SECTION 30,
TOWNSHIP 13, RANGE 12, OF THE CONGRESS LANDS EAST OF THE SCIOTO RIVER,
WAYNE TOWNSHIP, MUSKINGUM COUNTY, OHIO.

BEARINGS ARE BASED ON THE PREVIOUS SURVEY OF 0.45 ACRES BY RICHARD MAX
GRAVES (PS#5792), DATED MARCH 23, 2000.

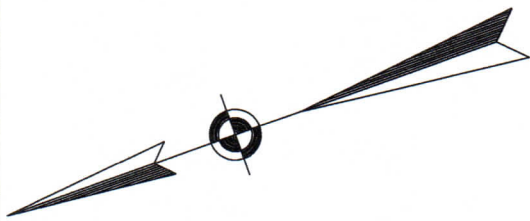

SCALE 1"=50'
0 25 50 100

RESEARCH:

VOL. 1095, PG. 18
MUSKINGUM CO. TAX MAP

PREVIOUS SURVEY OF
0.45 ACRES BY R. M.
GRAVES (PS#5792),
DATED 03-23-00

LEGEND

- EXISTING IRON PIN
- ⊙ IRON PIN SET
(5/8" REBAR W/CAP)
- ANGLE POINTS
- ▲ MAG NAIL SET

16' ALLEY

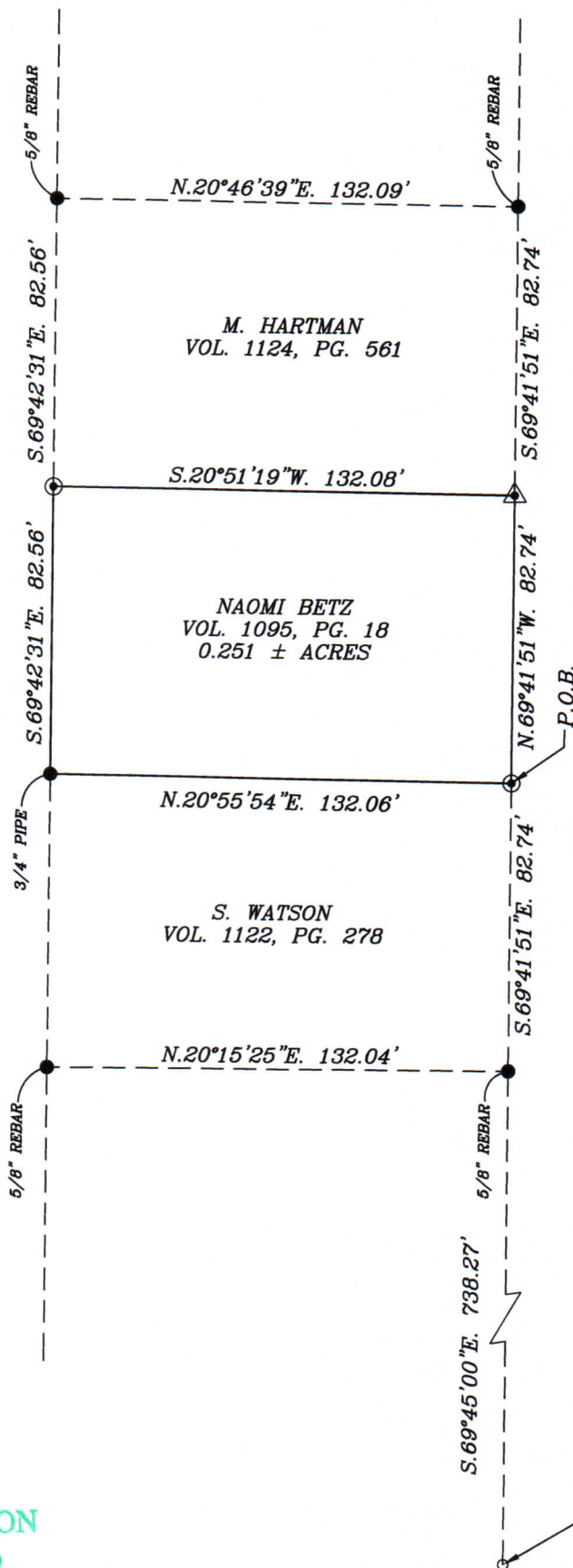

STATE ROUTE 60
(MAIN STREET)

NORTHEAST CORNER OF MOUND STREET
AND MAIN STREET, 30' RIGHT OF
STATION 519+70.3 OF THE CENTERLINE
SURVEY OF STATE ROUTE 60



DESCRIPTION
APPROVED

By: *[Signature]* 10/18/00

I HEREBY CERTIFY TO THE BEST OF MY
KNOWLEDGE AND BELIEF THE ABOVE PLAT AND
SURVEY TO BE CORRECT AS PREPARED BY ME,
THIS 20th DAY OF SEPTEMBER, 2001.

**OFFICE COPY
NOT RECORDABLE**

MICHAEL D. NICHOLS
REGISTERED SURVEYOR #6923

BIEDENBACH ENGINEERING, INC.
ZANESVILLE, OHIO
(740) 453-4850

DRAWN BY: AJS	DATE: 09-20-01
SCALE: 1"=50'	CHECKED BY: MDN
JOB NO: 4735	DRAWING NO: D:\4735\4735