

GRAPHIC SCALE - FEET
The bearings on this plan are based on State Plane Coordinates Grid (Ohio South 1983) derived from GPS observations.

LEGEND

- PIN (SET) 5" REBAR CAPPED (OR HARKNESS PLS #6885)
- PIN FOUND
- AXLE
- PIPE FOUND
- △ POINT UNMARKED
- SURVEY NAIL FOUND
- CONCRETE MONUMENT
- WISCONSIN PIN FOUND
- ∟ LANDMARK FOUND OUT OF POSITION NOT USED

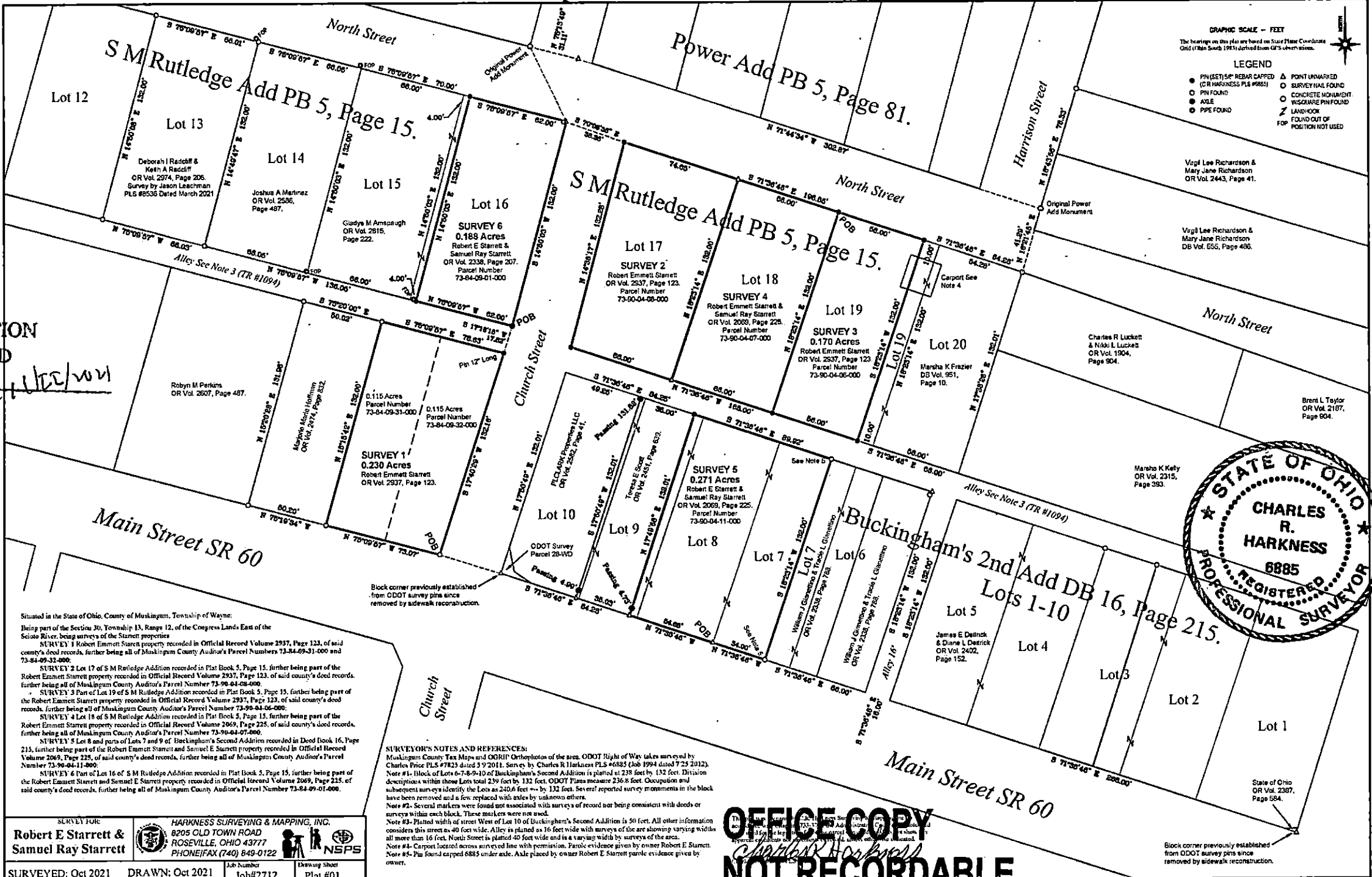
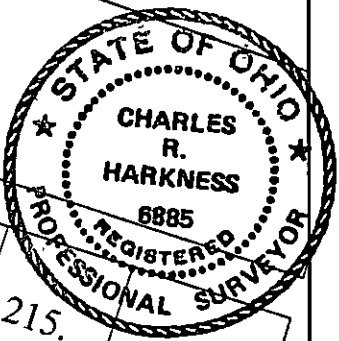

SURVEY FOR:
Robert E Starrett & Samuel Ray Starrett

HARKNESS SURVEYING & MAPPING, INC.
8205 OLD TOWN ROAD
ROSEVILLE, OHIO 43777
PHONE/FAX (740) 849-0122

NSPS

SURVEYED: Oct 2021 **DRAWN:** Oct 2021 **Job#** 2712 **Drawing Sheet** Plat #01

OFFICE COPY
[Signature]
NOT RECORDABLE

DESCRIPTION APPROVED
By: *[Signature]* 11/22/2021

Situated in the State of Ohio, County of Muskingum, Township of Wayne:
Being part of the Section 30, Township 13, Range 12, of the Congress Lands East of the Scioto River, being surveys of the Starrett properties
SURVEY 1 Robert Emmett Starrett property recorded in Official Record Volume 2937, Page 123, of said county's deed records, further being all of Muskingum County Auditor's Parcel Numbers 73-84-09-31-000 and 73-84-09-31-000.
SURVEY 2 Lot 17 of S M Rutledge Addition recorded in Plat Book 5, Page 15, further being part of the Robert Emmett Starrett property recorded in Official Record Volume 2937, Page 123, of said county's deed records, further being all of Muskingum County Auditor's Parcel Number 73-90-04-08-000.
SURVEY 3 Part of Lot 19 of S M Rutledge Addition recorded in Plat Book 5, Page 15, further being part of the Robert Emmett Starrett property recorded in Official Record Volume 2937, Page 123, of said county's deed records, further being all of Muskingum County Auditor's Parcel Number 73-90-04-06-000.
SURVEY 4 Lot 18 of S M Rutledge Addition recorded in Plat Book 5, Page 15, further being part of the Robert Emmett Starrett property recorded in Official Record Volume 2069, Page 225, of said county's deed records, further being all of Muskingum County Auditor's Parcel Number 73-90-04-07-000.
SURVEY 5 Lot 8 and parts of Lots 7 and 9 of Buckingham's Second Addition recorded in Deed Book 16, Page 215, further being part of the Robert Emmett Starrett and Samuel E. Starrett property recorded in Official Record Volume 2069, Page 225, of said county's deed records, further being all of Muskingum County Auditor's Parcel Number 73-90-04-11-000.
SURVEY 6 Part of Lot 16 of S M Rutledge Addition recorded in Plat Book 5, Page 15, further being part of the Robert Emmett Starrett and Samuel E. Starrett property recorded in Official Record Volume 2069, Page 225, of said county's deed records, further being all of Muskingum County Auditor's Parcel Number 73-84-09-01-000.