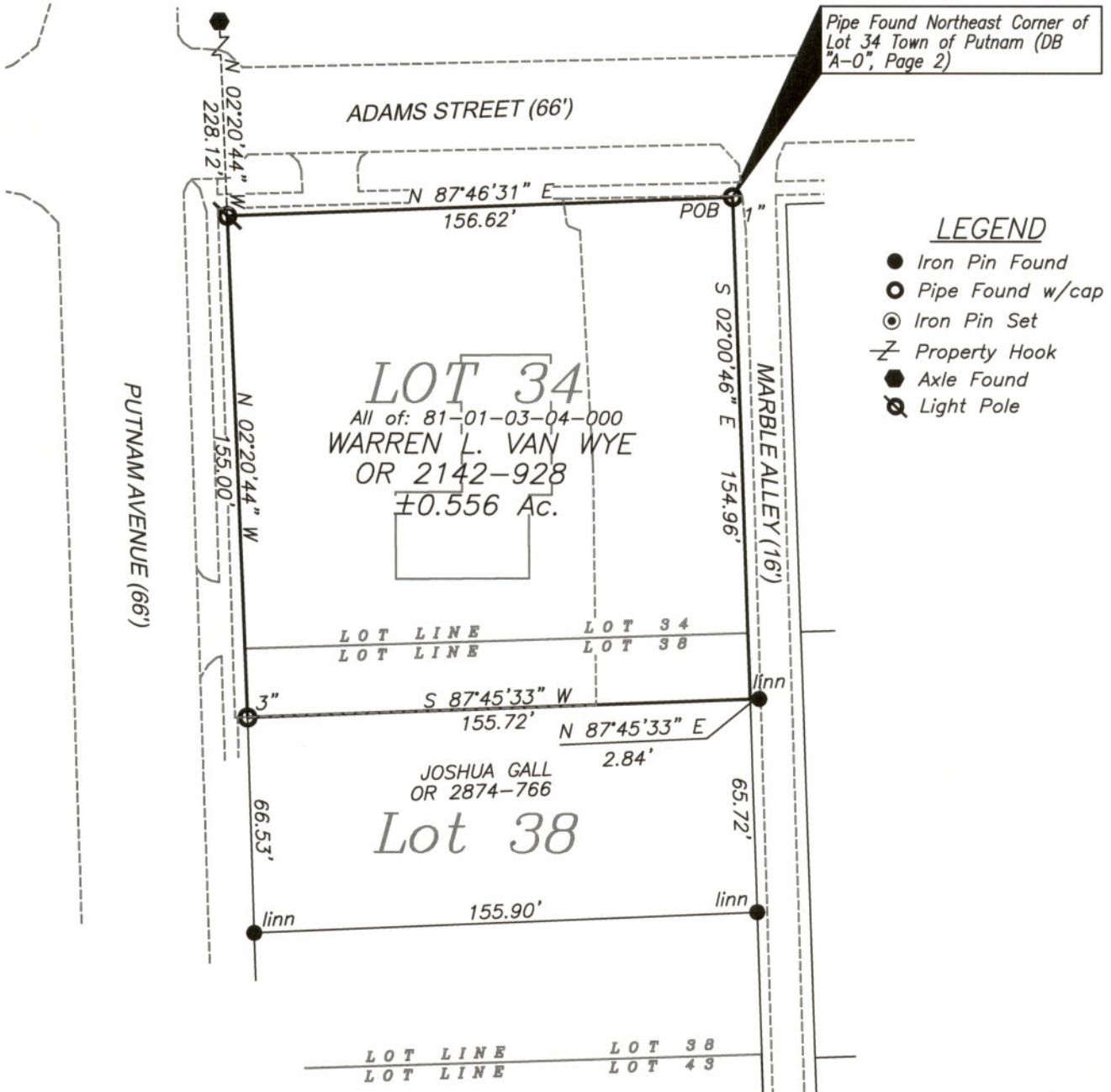

SITUATED IN

The State of Ohio, County of Muskingum, City of Zanesville, and being Lot 34 and part of Lot 38 in the Town of Putnam as delineated in Deed Book "A-0", Pages 2.

Re-SurveyBASIS OF BEARING

Bearings & distances are based on State Plane Grid Coordinates, NAD83, Ohio South, per GPS Observation.

DESCRIPTIONAPPROVEDBy: Brian Kelly McPeckREFERENCES

\* As Noted on Plat  
www.muskingumcountyauditor.org  
www.mceo.org  
http://recorder.muskingumcounty.org.  
Previous Surveys by:  
Baseline, Harkness, Linn

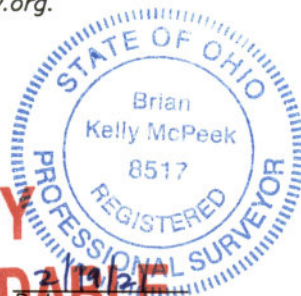
Graphic Scale

( IN FEET )

1 inch = 50 ft.

Brian Kelly McPeck  
Reg. Surveyor No. 8517

This plat was prepared by McPeck Land Surveying, LLC in accordance with Chapter 4733-37 of the Administrative Code, and is intended to be used for the legal transfer of the property described and does not intend to describe all or any easements of record, nor encroachments unless otherwise intended.

**MCPECK LAND SURVEYING LLC**  
www.mcpecklandsurveying.com  
email: brian@mcpecklandsurveying.com  
340 Robin Hood Ln., \* Zanesville, Oh 43701 \* 740.704.6073