

SITUATED IN:

State of Ohio, County of Muskingum, City of Zanesville,
and being all of Lot 1, and Lot 2 of a Plat of Harry
Weller's Sharon Avenue Sub, Pl. Bk. 6, Pg. 4, and being
all of Lots 3, 4, 5, 6, and 7, of the Mornington
Subdivision, Pl. Bk. 2, Pg. 84

BASIS OF BEARINGS

Bearings are based on the Ohio State Plane Coordinate
System, NAD 83(2011), South Zone, Grid North, as per
GPS observation. All distances measured are grid
distances.



Sharon Avenue R\W 60'

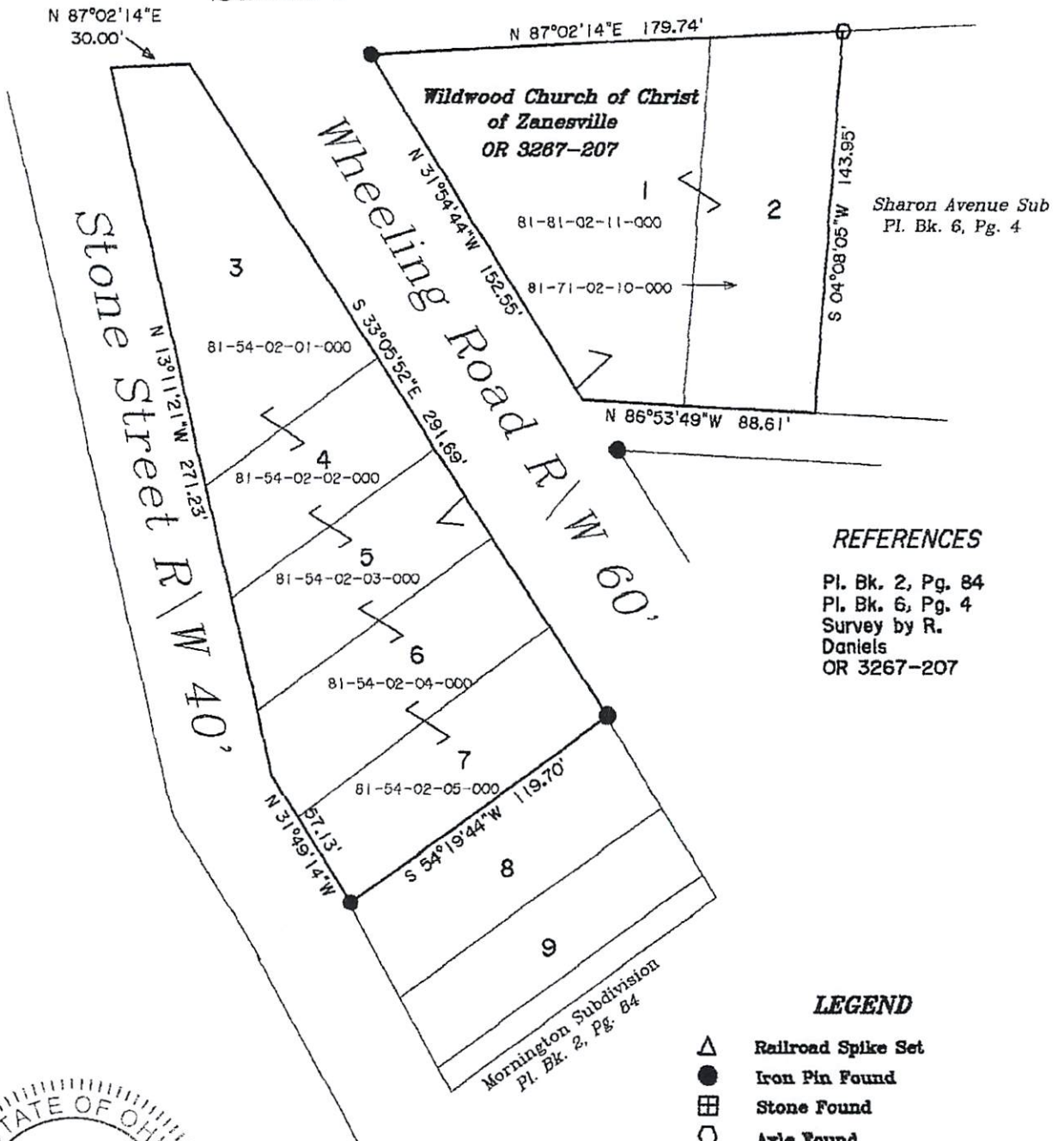

REFERENCES

Pl. Bk. 2, Pg. 84
Pl. Bk. 6, Pg. 4
Survey by R.
Daniels
OR 3267-207

LEGEND

- ▲ Railroad Spike Set
- Iron Pin Found
- ⊞ Stone Found
- Axle Found
- Iron Pipe Found
- ▲ Railroad Spike Found
- ⊙ Iron Pin Set, 5/8" rebar 30" Long
- ⊞ Monument Found

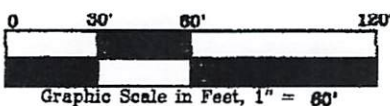
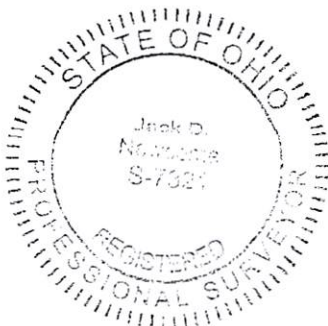

OFFICE COPY

NOT RECORDABLE

Reg. Surveyor No. 7321

Newcome Surveying Company
6515 Ballard Road
Nashport, Ohio
740-432-5796