

Robert G. Johnson  
1/23/84

83-08-0201  
359-CLIFFWOOD  
AVE

Situated in the State of Ohio, County of Muskingum,  
[redacted] of Zanesville, Cliffwood Addition, bounded and  
described as follows:

Being part of Lot No. 35 of Cliffwood Addition to the  
City of Zanesville, recorded in Plat Book One, Page  
Ninety Two: Beginning at a stone at the intersection  
of the West line of Cliffwood Ave. and the North line  
of Bates St.; thence North  $88^{\circ} 10'$  West along Bates  
St. 94.78 feet to a stone at the intersection of the  
East line of Oak St.; thence along the East side of  
Oak St. North  $7^{\circ} 45'$  West 75.14 feet to an iron pin;  
thence leaving Oak St. North  $89^{\circ} 24' 34''$  East 156.23  
feet to an iron pin on the West line of Cliffwood Ave.;  
thence along the West line of Cliffwood Ave. South  
 $33^{\circ} 00'$  West 94.30 feet to a stone the place of be-  
ginning containing 0.22 acres more or less.

Above description is based on the bearing of Cliffwood  
Ave. being South  $33^{\circ} 00'$  West.

Survey & Description By:

R. L. Darr  
Registered Surveyor No. 5410

OFFICE COPY  
NOT RECORDABLE

OK WAD

1-23-84

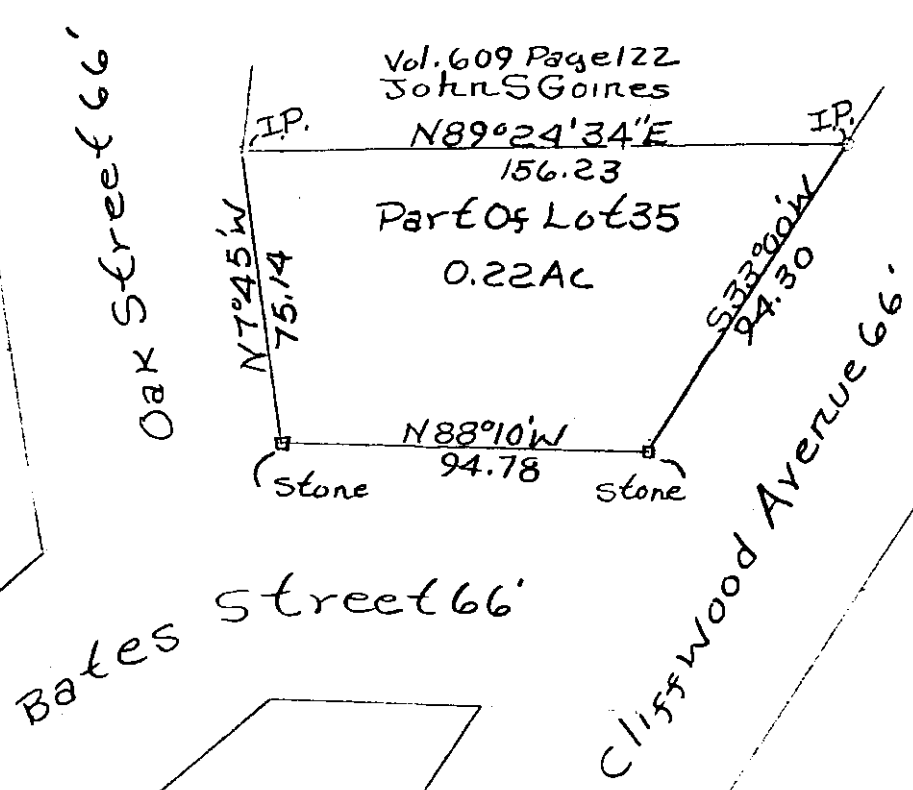

Vol. 609 Page 122  
John S Goines  
N89°24'34"E  
156.23  
Part Of Lot 35  
0.22 Ac

N88°10'W  
94.78

S33°00'W  
94.30

Part Cliffwood  
Add. Plat Book 1  
Page 92

Survey of Robert G.  
And Shirley Johnson  
1/23/84 By R L Daniels  
Reg. Surveyor #5410  
City of Knoxville  
Part of Lot 35 of  
Cliffwood Addition  
to Knoxville Plat  
Book 1, Page 92.

OFFICE COPY  
NOT RECORDABLE