

~ SURVEY OF TWO 0.117 ACRE PARCELS ~
 LOCATED IN THE STATE OF OHIO, COUNTY OF MUSKINGUM, CITY OF ZANESVILLE,
 BEING A PART OF LOTS 63 & 64 IN THAT SUBDIVISION ENTITLED
 "CLIFFWOOD ADDITION" AND RECORDED IN PLAT BOOK 1, PAGES 92 & 93

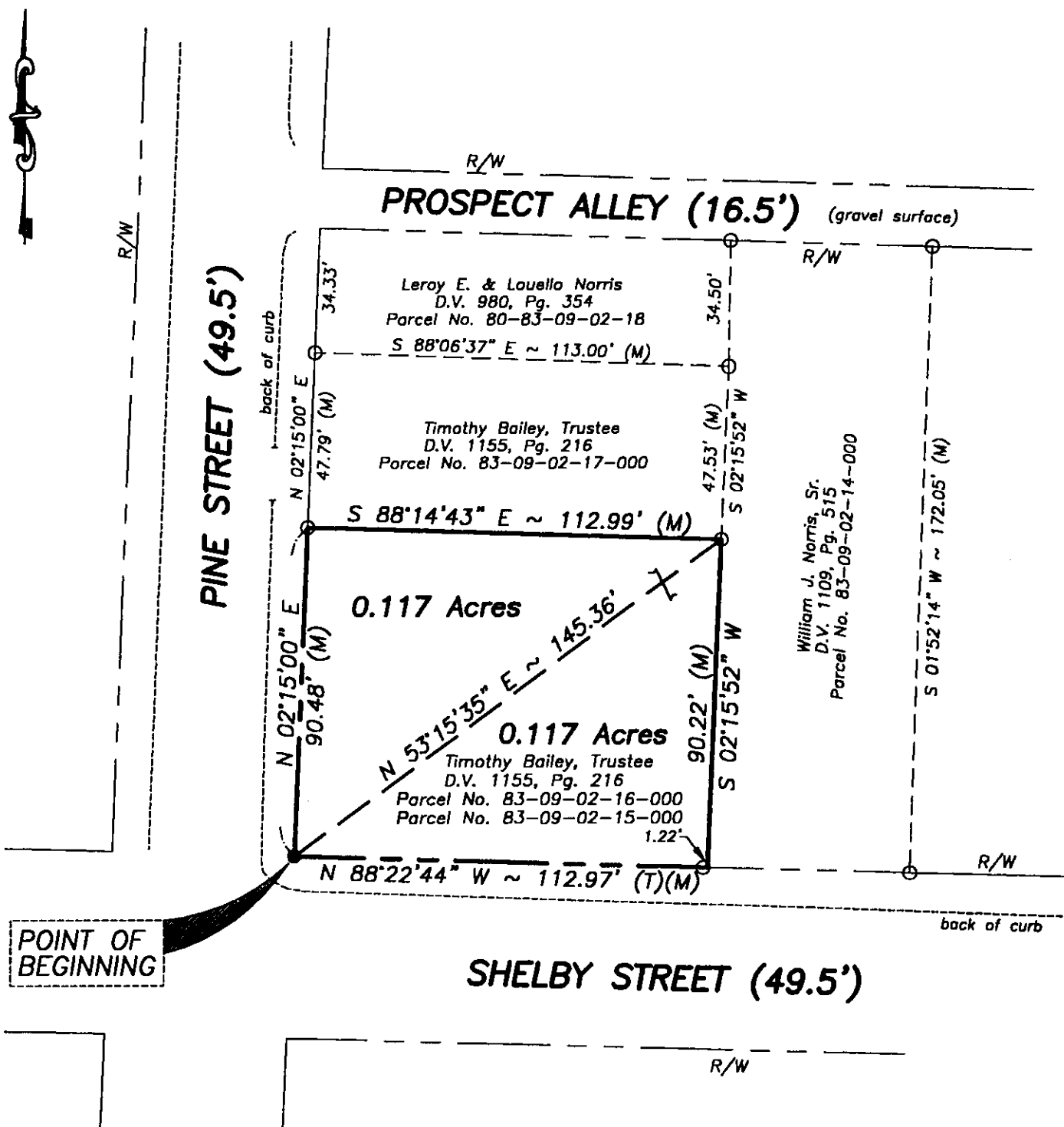

The bearings shown hereon are based on the easterly right-of-way line of Pine Street as being S 02°15'00" W as referenced in Plat Book 1, Page 92.

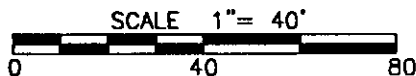

NOTES:

OCCUPATIONAL LINES HAVE NOT BEEN LOCATED IN THE FIELD AND ARE NOT REPRESENTED ON THIS SURVEY.

THIS SURVEY WAS DONE WITHOUT THE BENEFITS OF A TITLE POLICY. THERE MAY BE EASEMENTS OR RIGHTS-OF-WAYS, WHICH EXIST AND ARE NOT SHOWN.

DESCRIPTION APPROVED
 FOR AUDITOR'S TRANSFER
 BY *[Signature]*
 8-16-99

COMMUNITY PANEL NO. 39D427-DDD5 F
 FLOOD ZONE "X" NON FLOOD
 EFFECTIVE DATE: SEPTEMBER 5, 1990

~ LEGEND ~

- = IRON PIN SET (5/8" REBAR WITH YELLOW ID CAP "GRAHAM P.S. 7952")
- = IRON PIN FOUND
- = STONE FOUND
- ▲ = (MAG) NAIL SET
- (T) = TOTAL DISTANCE
- (M) = MEASURED DISTANCE
- (R) = RECORD DISTANCE

PERTINENT DOCUMENTS
 U.S.G.S 7.5 MINUTE QUADRANGLES
 MUSKINGUM COUNTY TAX MAPS
 ALL DOCUMENTS SHOWN WERE
 USED AS SOURCE DOCUMENTS

This Survey Prepared For: **Furman Tinon**

**30400 Jug Run Road
 Frazzysburg, Ohio 43822**

I HEREBY CERTIFY THAT AN ACTUAL SURVEY WAS MADE OF THE PREMISES AND THAT THIS PLAT IS CORRECT TO THE BEST OF MY KNOWLEDGE, THAT ALL MEASUREMENTS WERE MADE IN ACCORDANCE WITH CHAPTER 733-37 OF THE OHIO REVENUE CODE.

**OFFICE COPY
 NOT RECORDABLE**

DONALD L. GRAHAM P.S. 7952

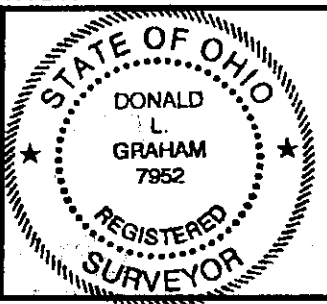

DRAWN: DLG
 CHECKED: DLG
 F.B.

REVISED

GRAHAM SURVEYING

17153 TOWNSHIP ROAD 388 TEL (740) 828-3394
 FRAZEYSBURG, OHIO 43822 TOLL FREE (877) 828-3394

DATE: **8-10-99**

ORDER NO. **99-67P**