

~ SURVEY OF TWO 0.117 ACRE PARCELS ~
 LOCATED IN THE STATE OF OHIO, COUNTY OF MUSKINGUM, CITY OF ZANESVILLE,
 BEING A PART OF LOTS 63 & 64 IN THAT SUBDIVISION ENTITLED
 "CLIFFWOOD ADDITION" AND RECORDED IN PLAT BOOK 1, PAGES 92 & 93

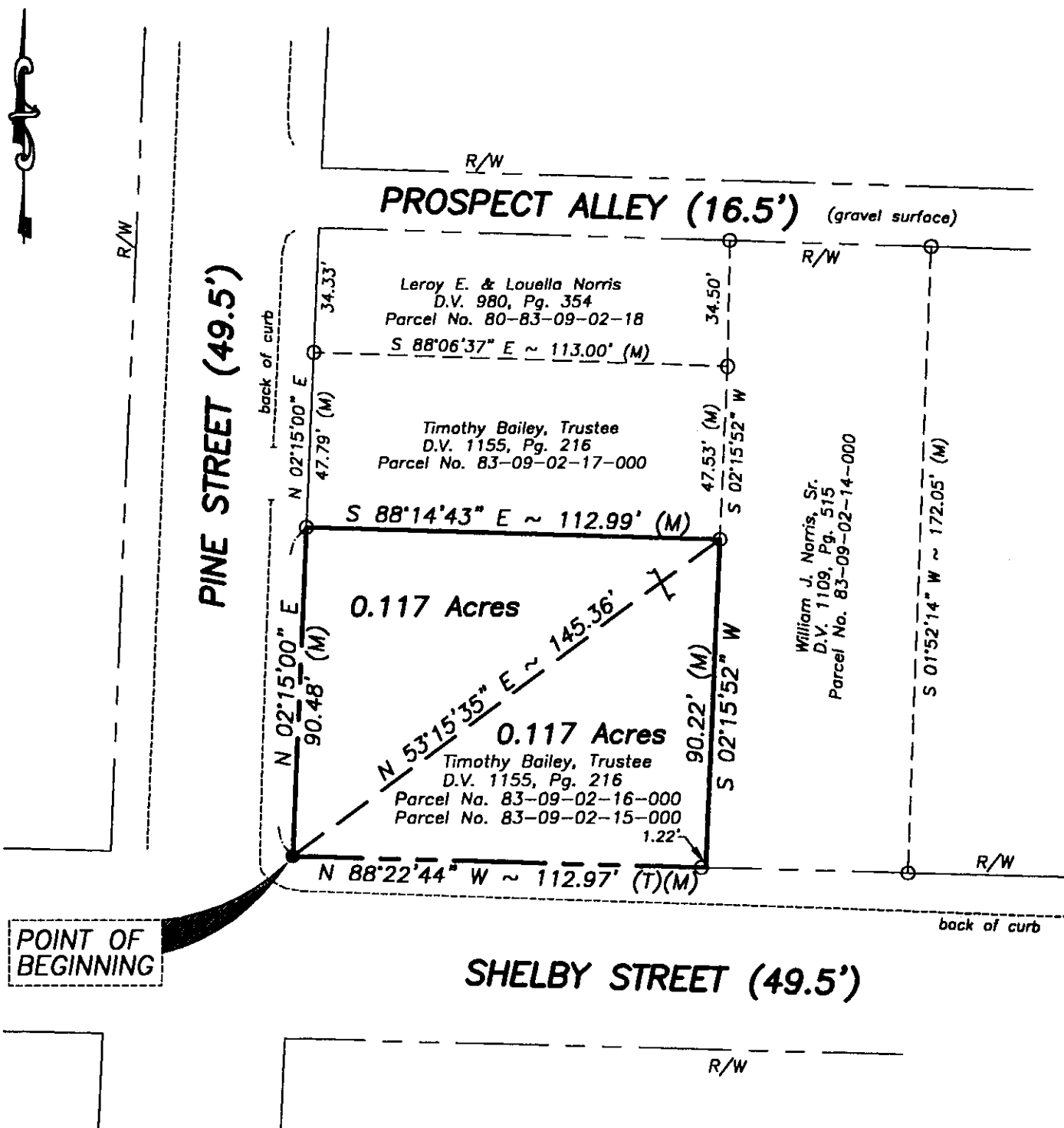

POINT OF
BEGINNING

The bearings shown hereon are based
on the easterly right-of-way line of
Pine Street as being S 02°15'00\" W
as referenced in Plat Book 1, Page 92.

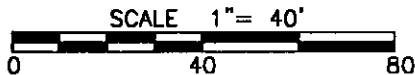

DESCRIPTION APPROVED
FOR AUDITOR'S TRANSFER
BY 12/15
8-16-99

~ LEGEND ~

- = IRON PIN SET (5/8\" REBAR WITH
YELLOW ID CAP "GRAHAM P.S. 7952")
- = IRON PIN FOUND
- = STONE FOUND
- ▲ = (MAG) NAIL SET
- (T) = TOTAL DISTANCE
- (M) = MEASURED DISTANCE
- (R) = RECORD DISTANCE

NOTES:

OCCUPATIONAL LINES HAVE NOT BEEN LOCATED
IN THE FIELD AND ARE NOT REPRESENTED ON
THIS SURVEY.

THIS SURVEY WAS DONE WITHOUT THE BENEFITS
OF A TITLE POLICY, THERE MAY BE EASEMENTS OR
RIGHTS-OF-WAYS, WHICH EXIST AND ARE NOT SHOWN.

COMMUNITY PANEL NO. 390427-0005 F
FLOOD ZONE "X" NON FLOOD
EFFECTIVE DATE: SEPTEMBER 5, 1990

PERTINENT DOCUMENTS
U.S.G.S 7.5 MINUTE QUADRANGLES
MUSKINGUM COUNTY TAX MAPS
ALL DOCUMENTS SHOWN WERE
USED AS SOURCE DOCUMENTS

This Survey Prepared For: **Furman Tinon**

**30400 Jug Run Road
Frazeyburg, Ohio 43822**

I HEREBY CERTIFY THAT AN ACTUAL SURVEY WAS
MADE OF THE PREMISES AND THAT THIS PLAT
IS CORRECT TO THE BEST OF MY KNOWLEDGE,
THAT ALL MEASUREMENTS WERE MADE IN
ACCORDANCE WITH CHAPTER 1733-37 OF THE
OHIO REVENUE STATUTES.



DRAWN: DLG
CHECKED: DLG
F.B.

REVISED

GRAHAM SURVEYING

17153 TOWNSHIP ROAD 388 TEL (740)828-3394
FRAZEYBURG, OHIO 43822 TOLL FREE (877)828-3394

DATE: **8-10-99**

ORDER NO. **99-67P**

DONALD L. GRAHAM

P.S. 7952

**OFFICE COPY
NOT RECORDABLE**