

SITUATED IN:

State of Ohio, County of Muskingum, City of Zanesville, and being part of the Putnam House Lots of Lot 10, and Lot 11, as per DR "E", Pg. 365.

BASIS OF BEARINGS

Bearings are based on the Ohio State Plane Coordinate System, NAD 83, South Zone, Grid North, as per GPS observations.

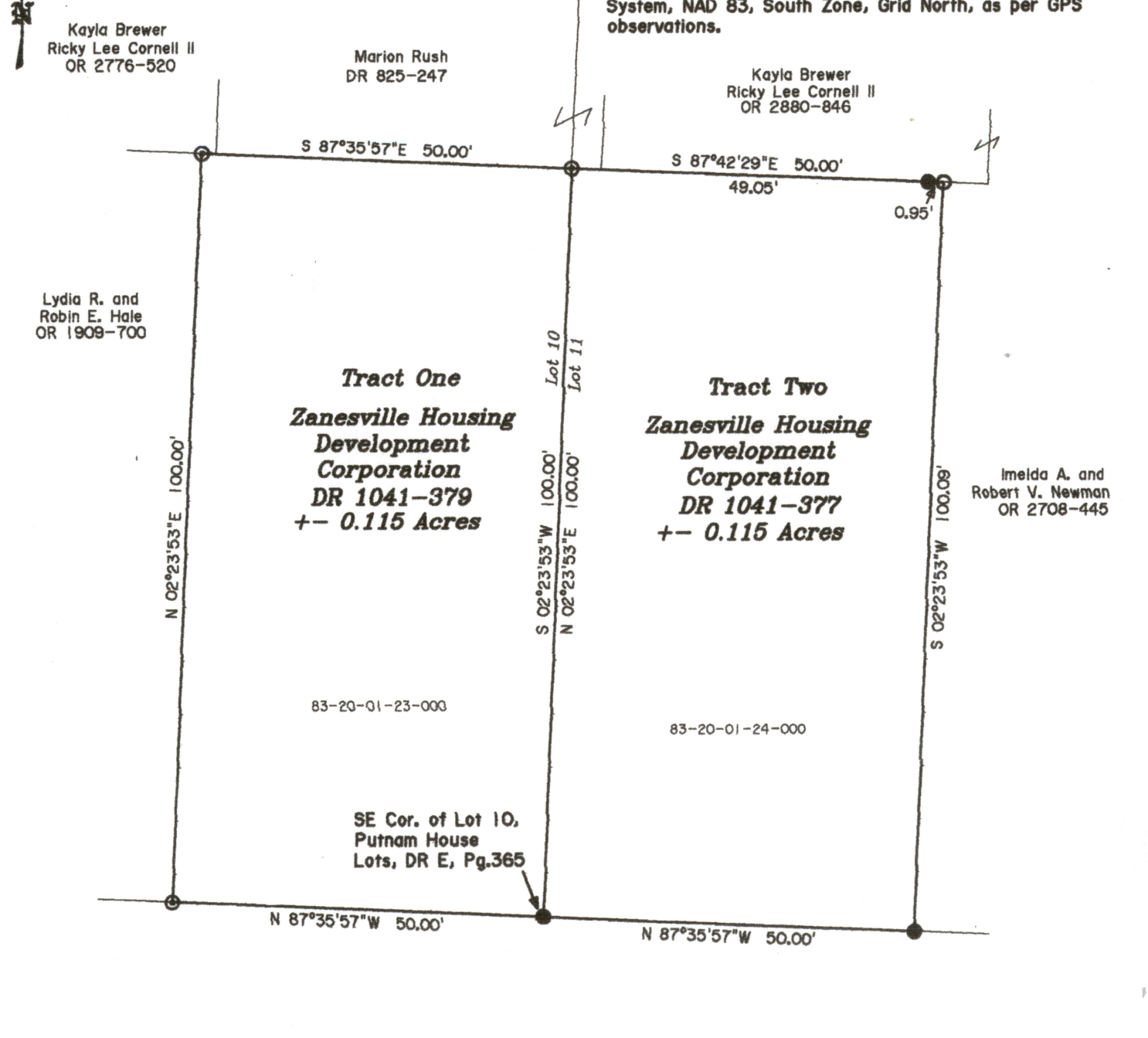

Prospect Avenue R\W 50'

DESCRIPTION

APPROVED

By: *Jack D. Newcome*

PARCEL NO.S

All of: 83-20-01-23-000 +- 0.115 Acres
All of: 83-20-01-24-000 +- 0.115 Acres

REFERENCES

All Official Records, Deed Records, and Plat Records shown on this plat.



LEGEND

- △ Railroad Spike Set
- Iron Pin Found
- ⊞ Stone Found
- Axle Found
- Iron Pipe Found
- ▲ Railroad Spike Found
- ⊙ Iron Pin Set, 5/8" rebar
- ⊠ Monument Found

OFFICE COPY

Jack D. Newcome 6/21/21
NOT RECORDED

Reg. Surveyor No. 7321

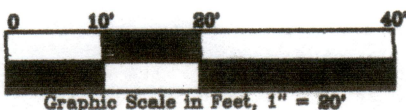

Newcome Surveying Company
 6515 Ballard Road
 Nashport, Ohio
 740-452-5796