

MUTUAL FEDERAL SAVINGS
3/12/88

Situated in the State of Ohio, County of Muskingum, City of Zanesville,
part of Lot One (1) of Olympus Addition to Zanesville, bounded and
described as follows:

Commencing at an axel found at the Northwest corner of Lot Two (2)
of Olympus Addition; thence along South side of West Main Street
North $73^{\circ} 02'$ East 45.63 feet to hole drilled in concrete, the
place of beginning; thence continuing North $73^{\circ} 02'$ East 38.52 feet along
South line of West Main Street to a point; thence South $14^{\circ} 24'$ East
82.00 feet to an iron pin set passing an iron pin set at 6.00 feet;
thence South $75^{\circ} 36'$ West 45.00 feet to an axel found; thence North
 $9^{\circ} 45' 27''$ West 80.54 feet to the place of beginning, containing
0.08 acres more or less.

Bearings are based on the West line of Lot Two (2) of Olympus
Addition bearing North $10^{\circ} 00'$ West.

Being Auditor's Parcel No. 80-83-28-03-04.

Survey & Description By:

**OFFICE COPY
NOT RECORDABLE**

R. L. Daniels

Registered Surveyor No. 5410

DESCRIPTION APPROVED
FOR AUDITOR'S TRANSFER

BY *R. L. Daniels*
3-17-88

R L DANIELS & ASSOC.
 61 Rainer Rd.
 Roseville, Ohio 43777
 Ph. (614) 697-7480

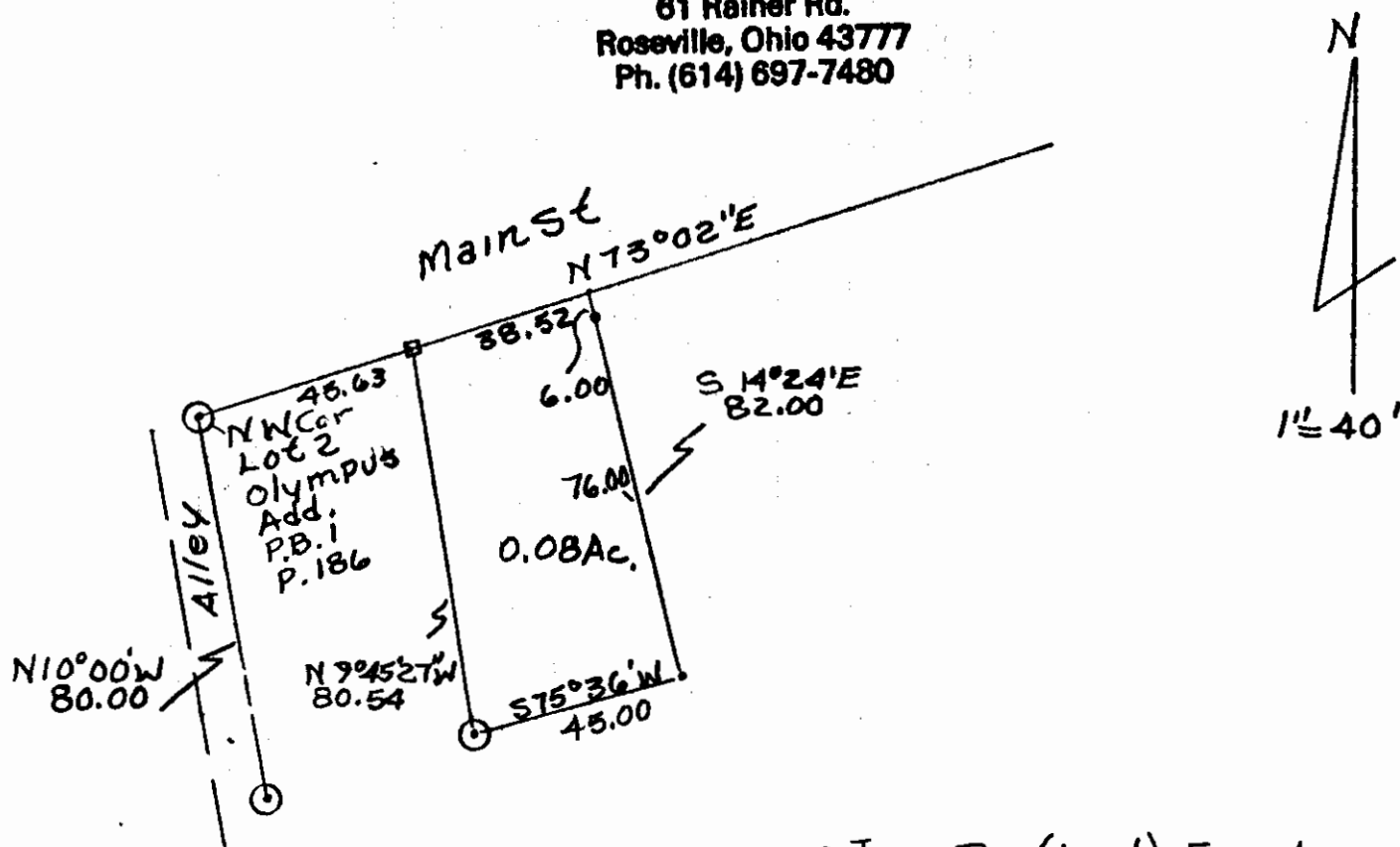

- Iron Pin (Axel) Found
- Iron Pin Set
- Hole Drilled Concrete

DESCRIPTION APPROVED
 FOR AUDITOR'S TRANSFER

BY J. L. Daniels
 3-17-88

Mutual Federal
 3/12/88 Survey By R L Daniels
 Reg. Surveyor No. 5410
 Muskingum County,
 City of Zanesville.
 All 05 Parcels
 80-83-28-03

**OFFICE COPY
 NOT RECORDED**