

SITUATED IN

The State of Ohio, County of Muskingum  
City of Zanesville and being all of Lot 29  
and Part of Lot 28, Riverside (RP 1, Pg. 269).

BASIS OF BEARING

Bearings are based on State Plane Grid Coordinates,  
NAD83, Ohio South, per GPS Observation.

REFERENCES

\* As Noted on Plat  
www.muskingumcountyauditor.org  
www.mceo.org  
http://recorder.muskingumcounty.org

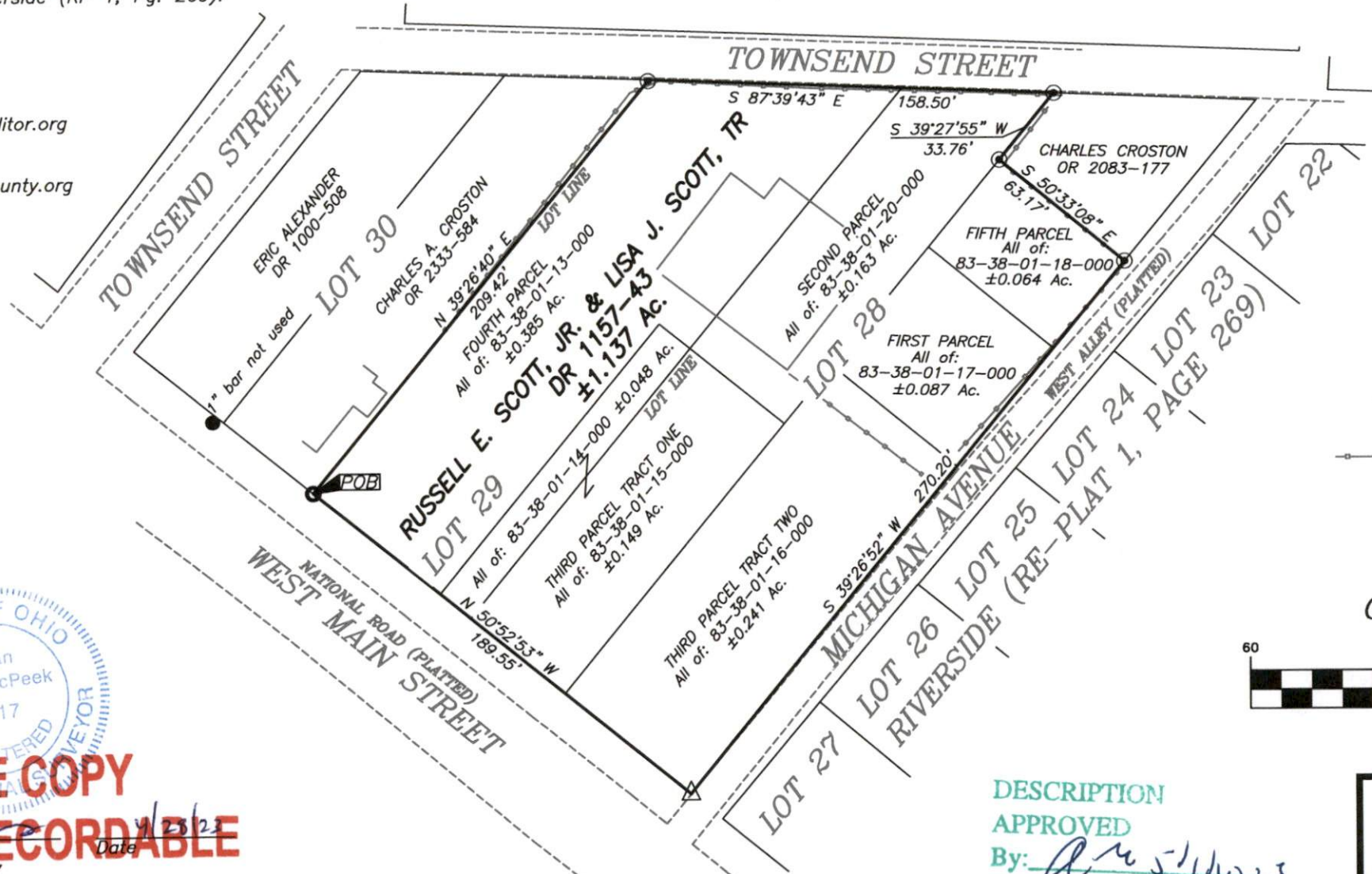

LEGEND

- △ PK Nail Set
- Iron Pin Found (as noted)
- Pipe Found w/cap
- ⊠ Stone Found
- Z- Property Hook
- ⊙ Iron Pin Set (5/8"x30")
- Ex. Fence
- Point Not Marked

GRAPHIC SCALE

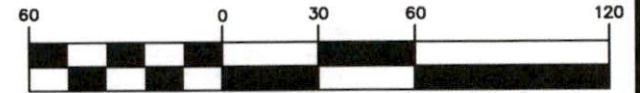

( IN FEET )  
1 inch = 60 ft.

DESCRIPTION  
APPROVED

By: *[Signature]*



**OFFICE COPY  
NOT RECORDABLE**

Brian Kelly McPeek  
Reg. Surveyor No. 8517

This plat was prepared by McPeek Land Surveying, LLC  
in accordance with Chapter 4733-37 of the Administrative Code,  
and is intended to be used for the legal transfer of the property  
described and does not intend to describe all or any easements of  
record, nor encroachments unless otherwise intended.

**MCPEEK  
LAND  
SURVEYING** LLC

www.mcpeeklandsurveying.com  
email: brian@mcpeeklandsurveying.com  
1705 East Pike, \* Zanesville, Oh 43701 \* 740.704.6073