

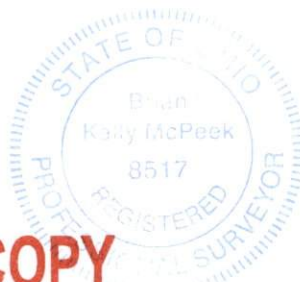

- Iron Pin Found
- Z— Property Hook
- ⊙ Iron Pin Set
- × Old Wooden Fence Post
- Point Not Marked



Brian Kelly McPeck
Reg. Surveyor No. 8517

This plat was prepared by McPeck Land Surveying, LLC in accordance with Chapter 4733-37 of the Administrative Code, and is intended to be used for the legal transfer of the property described and does not intend to describe all or any easements of record, nor encroachments unless otherwise intended.

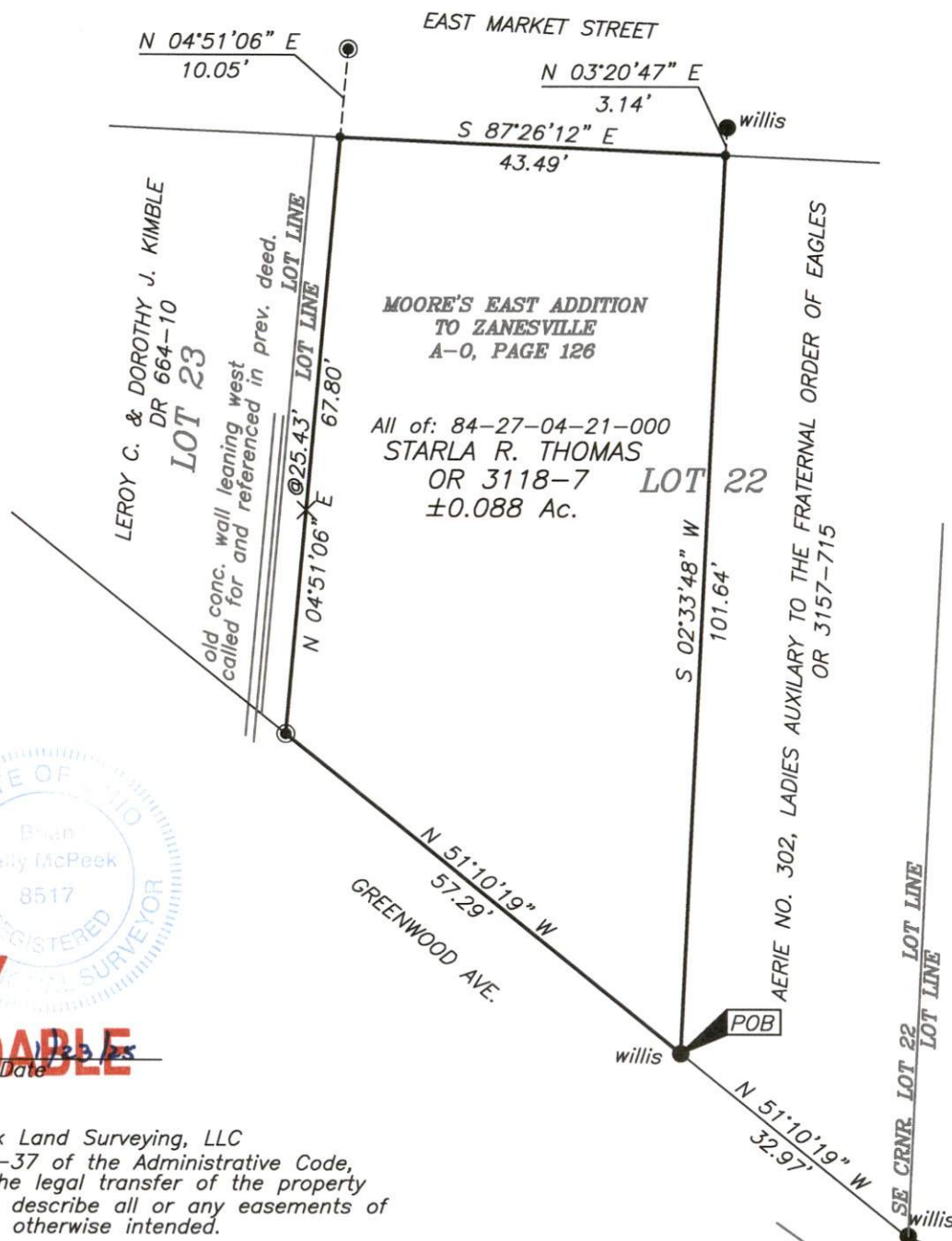

*The State of Ohio, County of Muskingum,
City of Zanesville, being part of Lot 22 in
Moore's East Addition to Zanesville (A-0, Page 126).*

*Bearings are based on State Plane Grid
Coordinates, NAD83, Ohio South, per
GPS Observation.*

* As Noted on Plat
www.muskingumcountyauditor.org
www.mceo.org
http://recorder.muskingumcounty.org

GRAPHIC SCALE

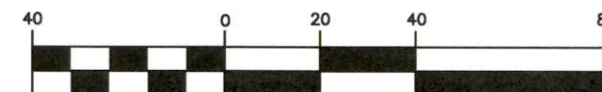

(IN FEET)

$$1 \text{ inch} = 40 \text{ ft.}$$

DESCRIPTION
APPROVED

By: Michael Howard



www.mcpeeklandsurveying.com
email: brian@mcpeeklandsurveying.com
1705 East Pike, * Zanesville, Oh 43701 * 740.704.6073