

INTEN STATE 70  
CENTERLINE 1961 SURVEY  
PLAT B-X 10, PAGE 50  
RIGHT OF WAY LINE  
N. 61° 20' 21" E. 515.96'  
N. 09° 10' 21" E. 324.91'

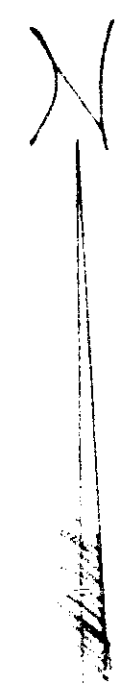

1" = 100'

84-62

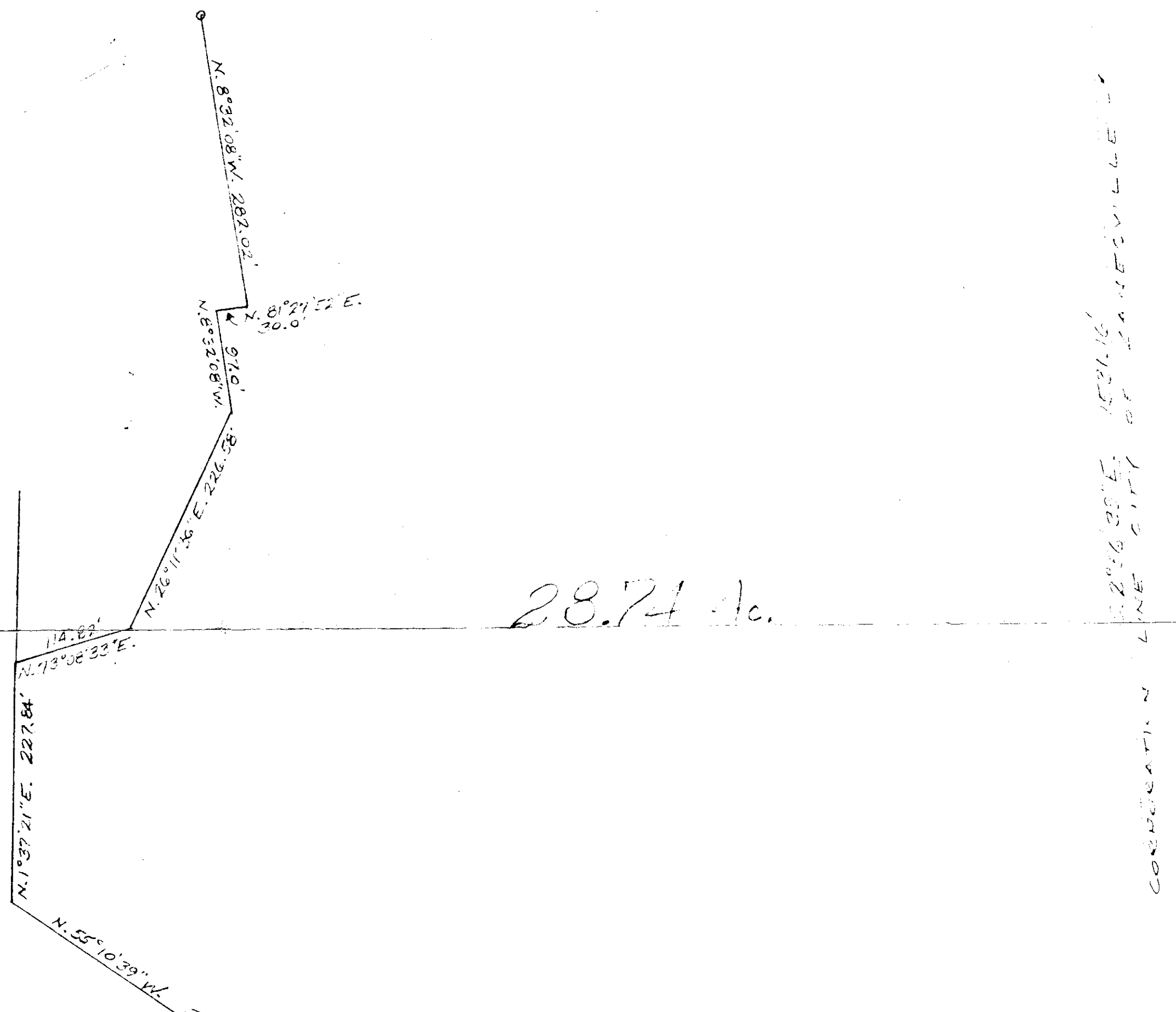

28.74 Ac.

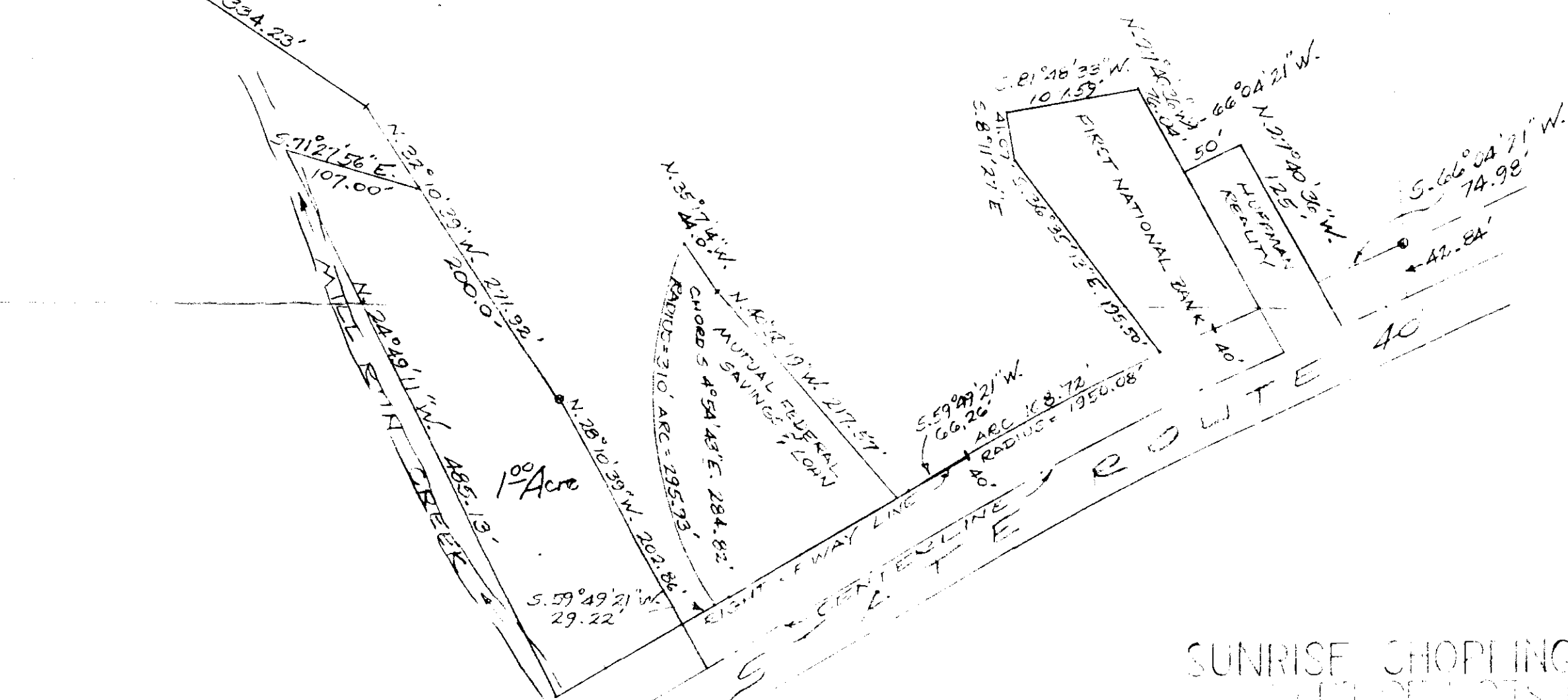

OFFICE COPY  
NOT RECORDABLE

SUNRISE SHOPPING CENTER  
PART OF PLOTS 16 & 17  
JAMES MOORE SURVEY  
THIRD QUARTER, TOWNSHIP 1, RANGE 7  
CITY OF ZANESVILLE  
MUSKINGHAM COUNTY OHIO

L. PETER DINAN  
SURVEYING & MAPPING  
27 South Sixth Street  
Zanesville, Ohio 43701

APRIL 21, 1986  
MAY 15, 1986