

## DESCRIPTION OF SURVEY FOR LILLIAN P MILLER

JOB#2511

Situated in the State of Ohio, County of Muskingum, City of Zanesville:

Being all of Lots 13, 14, 15, 16, and part of Lot 12 of Blancetts Subdivision recorded in Plat Book 8, Page 41 and part of Lots 321, 322, 323, 324, 325, 326, and 327 of Maple Hill recorded in Plat Book 5, Page 63, further **being all of** the Lillian P Miller property recorded in **Deed Book Volume 1144, Page 198** further **being all of** Muskingum County **Auditor's Parcel Numbers 86-04-04-02-000, 86-04-04-03-000 86-04-04-04-000, 86-04-04-05-000, 86-04-04-12-000, 86-04-04-13-000, 86-04-04-17-000, 86-04-04-18-000, 86-05-02-12-000, 86-05-02-13-000, 86-05-02-14-000, 86-05-02-15-000, 86-05-02-16-000, 86-05-02-17-000, 86-05-02-26-000, 86-05-02-27-000, and 86-05-02-28-000**, and more particularly described as follows;

Beginning at an iron pin (set) at the Northwest corner of said Lot 16 of Blancetts Subdivision, further being on the South line of Somers Street;

- #1- **THENCE South 87 degrees 27 minutes 18 seconds East 153.57 feet** along the South line of Somers Street and North line of said Lots 15 and 16 of Blancetts Subdivision to an iron pin (set) at the Northeast corner of said Lot 15 and West line of a 20 foot wide alley;
- #2- **THENCE South 02 degrees 32 minutes 42 seconds West 150.00 feet** along the East line of said Lot 15 and West line of said alley to an iron pin (set) at the Southeast corner of said Lot 15 and North line of said Lot 327 of Maple Hill;
- #3- **THENCE South 87 degrees 27 minutes 18 seconds East 20.00 feet** along the North line of said Lot 327 and crossing said alley to an iron pin (set) at the Southwest corner of said Lot 14 of Blancetts Subdivision;
- #4- **THENCE North 02 degrees 32 minutes 42 seconds East 150.00 feet** along the West line of said Lot 14 and East line of said alley to an iron pin (set) at the Northwest corner of said Lot 14 and South line of Somers Street;
- #5- **THENCE South 87 degrees 27 minutes 18 seconds East 120.00 feet** along the South line of Somers Street and North line of Lots 12, 13, and 14 to an iron pipe (found) at a common corner for said Miller property and for the Eugene R Agin and Carol Agin property recorded in Deed Book Volume 1117, Page 141;
- #6- **THENCE South 02 degrees 32 minutes 42 seconds West 140.00 feet** leaving Somers Street, into said Lot 12 and along the common line for said Miller and Agin properties to an iron pipe (found) at a common corner for said properties and for the Thomas A Arnold and Sarah M Arnold property recorded in Deed Book Volume 1032, Page 123;
- #7- **THENCE South 01 degrees 03 minutes 37 seconds West 100.22 feet** along the common line for said Miller and Arnold properties, crossing into and crossing said Lot 327 to an iron pin (found) within said Lot 326 on the North line of the Mildred F Combs property recorded in Official Record Volume 1880, Page 270;
- #8- **THENCE North 87 degrees 39 minutes 51 seconds West 99.42 feet** along said Miller and Combs properties to an iron pipe (found);
- #9- **THENCE South 11 degrees 32 minutes 23 seconds East 61.92 feet** continuing along said properties, into and crossing said Lot 325 to an iron pipe (found) on the common line for said Lots 324 and 325;
- #10- **THENCE South 02 degrees 25 minutes 42 seconds West 50.00 feet** continuing along said properties and crossing said Lot 324 to an iron pin (set) on the common line for said Lots 323 and 324, passing an iron pipe (found) at 40.00 feet;
- #11- **THENCE South 87 degrees 33 minutes 30 seconds East 13.53 feet** continuing along said properties and Lot line to an iron pin (set) at the Northwest corner of the Ronita J Bruce and James S Bruce property recorded in Deed Book Volume 1148, Page 336;



DESCRIPTION OF SURVEY FOR LILLIAN P MILLER

JOB#2511

- #12- **THENCE South 02 degrees 14 minutes 20 seconds West 150.00 feet** along said Miller and Bruce properties and the West line of the Martha J Houk Trustee property 2262, Page 797, crossing said Lots 321, 322, and 323 to an iron pin (found) on the common line for said Lot 321 and Lot 320 of said Maple Hill Subdivision;
- #13- **THENCE North 87 degrees 33 minutes 30 seconds West 220.27 feet** along said Lot line and common line if said Miller property and Peggy J Grensted property recorded in Official Record Volume 2157, Page 46 including said Lot 320 to an iron pin (set) at a common corner for said Lots 320 and 321, further being on the East line of the Muskingum Valley Park District property recorded in Official Record Volume 2710, Page 105;
- #14- **THENCE North 01 degrees 51 minutes 43 seconds East 501.01 feet** along the West line of Maple Hill and Blancetts Subdivision and East line of said Muskingum Valley Park District property and the Beth McKee property recorded in Deed Book Volume 1094, Page 513, and the Cornett Properties LLC property recorded in Official Record Volume 2580, Page 466, to the place of beginning, **containing 2.824 acres.**

86-04-04-02-000	Part of Lot 327	0.131 Acres
86-04-04-03-000	Part of Lot 327	0.205 Acres
86-04-04-04-000	Part of Lot 326	0.219 Acres
86-04-04-05-000	Part of Lot 326	0.096 Acres
86-04-04-12-000	Part of Lot 325	0.233 Acres
86-04-04-13-000	Part of Lot 324	0.239 Acres
86-04-04-17-000	Part of Lot 323	0.254 Acres
86-04-04-18-000	Part of Lot 321	0.253 Acres
	Part of Lot 322	0.253 Acres
86-05-02-12-000	All of Lot 16	0.216 Acres
86-05-02-13-000	All of Lot 15	0.310 Acres
86-05-02-14-000	Part of Lot 14	0.161 Acres
86-05-02-15-000	Part of Lot 13	0.129 Acres
86-05-02-16-000	Part of Lot 13	0.032 Acres
86-05-02-17-000	Part of Lot 12	0.064 Acres
86-05-02-26-000	Part of Lot 12	0.005 Acres
86-05-02-27-000	Part of Lot 13	0.012 Acres
86-05-02-28-000	Part of Lot 14	0.012 Acres

The bearings within this description are based on State Plane Coordinate Grid (Ohio South 1983) derived from GPS Observations. Iron pins (set) are 5/8" rebar with identification caps (C.R.Harkness P.L.S.6885).

This description was written by Charles R. Harkness Professional Land Surveyor #6885 from an actual survey completed on September 7, 2018 in accordance with Chapter 4733-37 of the Administrative Code, and is intended to be used for the legal transfer of the property described and does not intend to describe any apparent easements nor easements of record, unless otherwise indicated.



**OFFICE COPY**  
**NOT RECORDED**  
*Charles R. Harkness*  
Charles R. Harkness PLS #6885

DESCRIPTION  
APPROVED  
By: *Ch 9/14/2018*



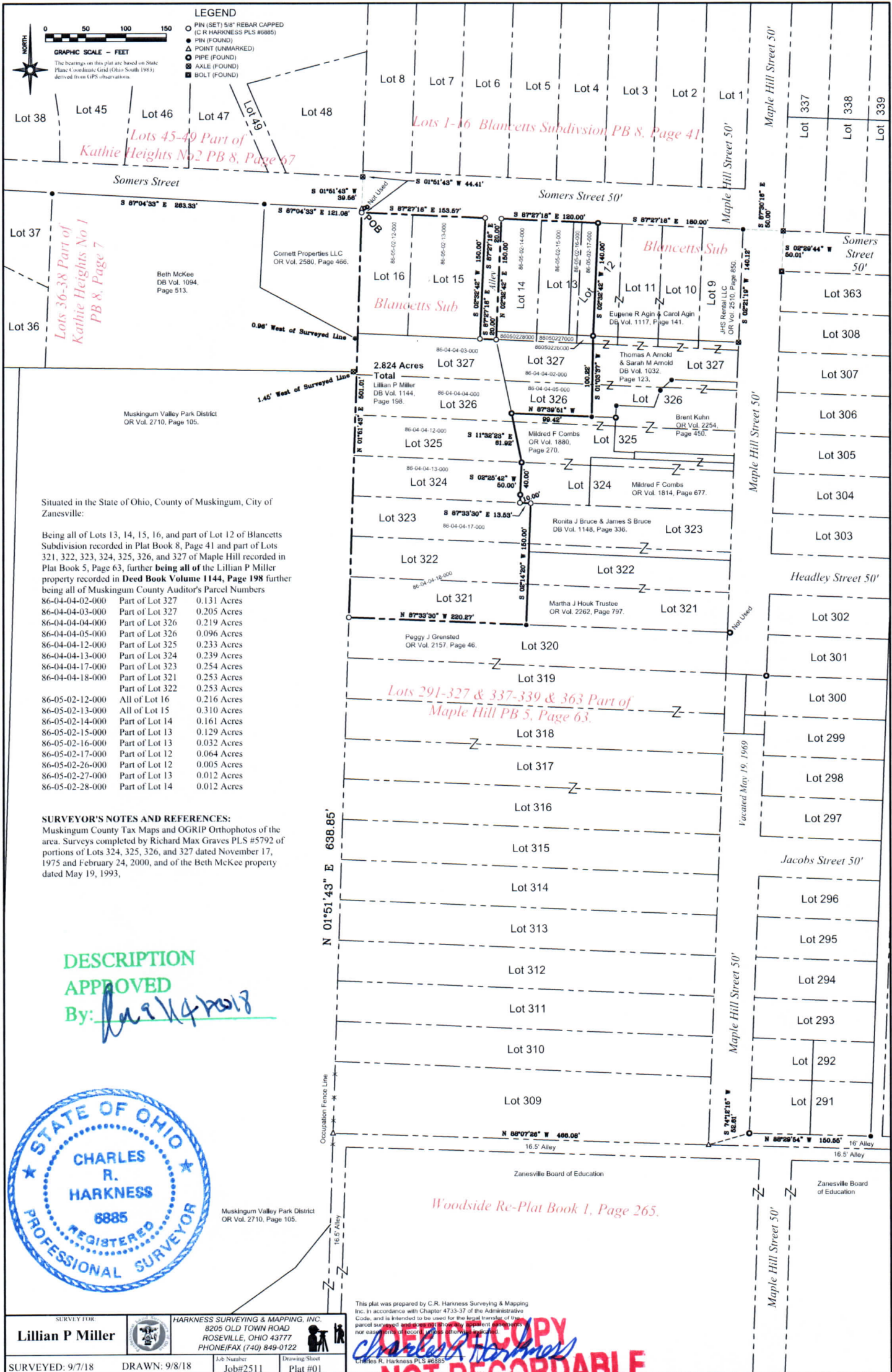

Lots 45-49 Part of  
Kathie Heights No 2 PB 8, Page 67

Lots 1-16 Blancetts Subdivision PB 8, Page 41

Lots 36-38 Part of  
Kathie Heights No 1  
PB 8, Page 7

Blancetts Sub

Blancetts Sub

2.824 Acres  
Total  
Lillian P Miller  
DB Vol. 1144,  
Page 198.

Lot 327

Lot 326

Lot 325

Lot 324

Lot 323

Lot 322

Lot 321

Lot 320

Lot 319

Lot 318

Lot 317

Lot 316

Lot 315

Lot 314

Lot 313

Lot 312

Lot 311

Lot 310

Lot 309

Lot 308

Lot 307

Lot 306

Lot 305

Lot 304

Lot 303

Lot 302

Lot 301

Lot 300

Lot 299

Lot 298

Lot 297

Lot 296

Lot 295

Lot 294

Lot 293

Lot 292

Lot 291

Lot 290

Lot 289

Lot 288

Lot 287

Lot 286

Lot 285

Lot 284

Lot 283

Lot 282

Lot 281

Lot 280

Lot 279

Lot 278

Lot 277

Lot 276

Lot 275

Lot 274

Lot 273

Lot 272

Lot 271

Lot 270

Lot 269

Lot 268

Lot 267

Lot 266

Lot 265

Lot 264

Lot 263

Lot 262

Lot 261

Lot 260

Lot 259

Lot 258

Lot 257

Lot 256

Lot 255

Lot 254

Lot 253

Lot 252

Lot 251

Lot 250

Lot 249

Lot 248

Lot 247

Lot 246

Lot 245

Lot 244

Lot 243

Lot 242

Lot 241

Lot 240

Lot 239

Lot 238

Lot 237

Lot 236

Lot 235

Lot 234

Lot 233

Lot 232

Lot 231

Lot 230

Lot 229

Lot 228

Lot 227

Lot 226

Lot 225

Lot 224

Lot 223

Lot 222

Lot 221

Lot 220

Lot 219

Lot 218

Lot 217

Lot 216

Lot 215

Lot 214

Lot 213

Lot 212

Lot 211

Lot 210

Lot 209

Lot 208

Lot 207

Lot 206

Lot 205

Lot 204

Lot 203

Lot 202

Lot 201

Lot 200

Lot 199

Lot 198

Lot 197

Lot 196

Lot 195

Lot 194

Lot 193

Lot 192

Lot 191

Lot 190

Lot 189

Lot 188

Lot 187

Lot 186

Lot 185

Lot 184

Lot 183

Lot 182

Lot 181

Lot 180

Lot 179

Lot 178

Lot 177

Lot 176

Lot 175

Lot 174

Lot 173

Lot 172

Lot 171

Lot 170

Lot 169

Lot 168

Lot 167

Lot 166

Lot 165

Lot 164

Lot 163

Lot 162

Lot 161

Lot 160

Lot 159

Lot 158

Lot 157

Lot 156

Lot 155

Lot 154

Lot 153

Lot 152

Lot 151

Lot 150

Lot 149

Lot 148

Lot 147

Lot 146

Lot 145

Lot 144

Lot 143

Lot 142

Lot 141

Lot 140

Lot 139

Lot 138

Lot 137

Lot 136

Lot 135

Lot 134

Lot 133

Lot 132

Lot 131

Lot 130

Lot 129

Lot 128

Lot 127

Lot 126

Lot 125

Lot 124

Lot 123

Lot 122

Lot 121

Lot 120

Lot 119

Lot 118

Lot 117

Lot 116

Lot 115

Lot 114

Lot 113

Lot 112

Lot 111

Lot 110

Lot 109

Lot 108

Lot 107

Lot 106

Lot 105

Lot 104

Lot 103

Lot 102

Lot 101

Lot 100

Lot 99

Lot 98

Lot 97

Lot 96

Lot 95

Lot 94

Lot 93

Lot 92

Lot 91

Lot 90

Lot 89

Lot 88

Lot 87

Lot 86

Lot 85

Lot 84

Lot 83

Lot 82

Lot 81

Lot 80

Lot 79

Lot 78

Lot 77

Lot 76

Lot 75

Lot 74

Lot 73

Lot 72

Lot 71

Lot 70

Lot 69

Lot 68

Lot 67

Lot 66

Lot 65

Lot 64

Lot 63

Lot 62

Lot 61

Lot 60

Lot 59

Lot 58

Lot 57

Lot 56

Lot 55

Lot 54

Lot 53

Lot 52

Lot 51

Lot 50

Lot 49

Lot 48

Lot 47

Lot 46

Lot 45

Lot 44

Lot 43

Lot 42

Lot 41

Lot 40

Lot 39

Lot 38

Lot 37

Lot 36

Lot 35

Lot 34

Lot 33

Lot 32

Lot 31

Lot 30

Lot 29

Lot 28

Lot 27

Lot 26

Lot 25



