

**SITUATED IN:**

State of Ohio, County of Muskingum, City of Zanesville,  
and being all of Lot 35, and part of Lot 36, of Kathie  
Heights Subdivision. (Pl. Bk. 8, Pg. 7). T 1, R 8, United  
States Military Lands

**BASIS OF BEARINGS**

Bearings are based on the Ohio State Plane Coordinate  
System, NAD 83, South Zone, Grid North, as per GPS  
observations.

**REFERENCES**

Pl. Bk. 8, Pg. 7

**PARCEL NO.S**

All of: 86-24-05-04-000 +- 0.219 Acres  
Part of: 86-24-05-03-000 +- 0.100 Acres

**DESCRIPTION  
APPROVED**

By: *MB* 1-3-2024

**LEGEND**

- △ Railroad Spike Set
- Iron Pin Found
- ⊞ Stone Found
- Axle Found
- Iron Pipe Found
- ▲ Railroad Spike Found
- ⊙ Iron Pin Set, 5/8" rebar  
30" Long
- ⊠ Monument Found

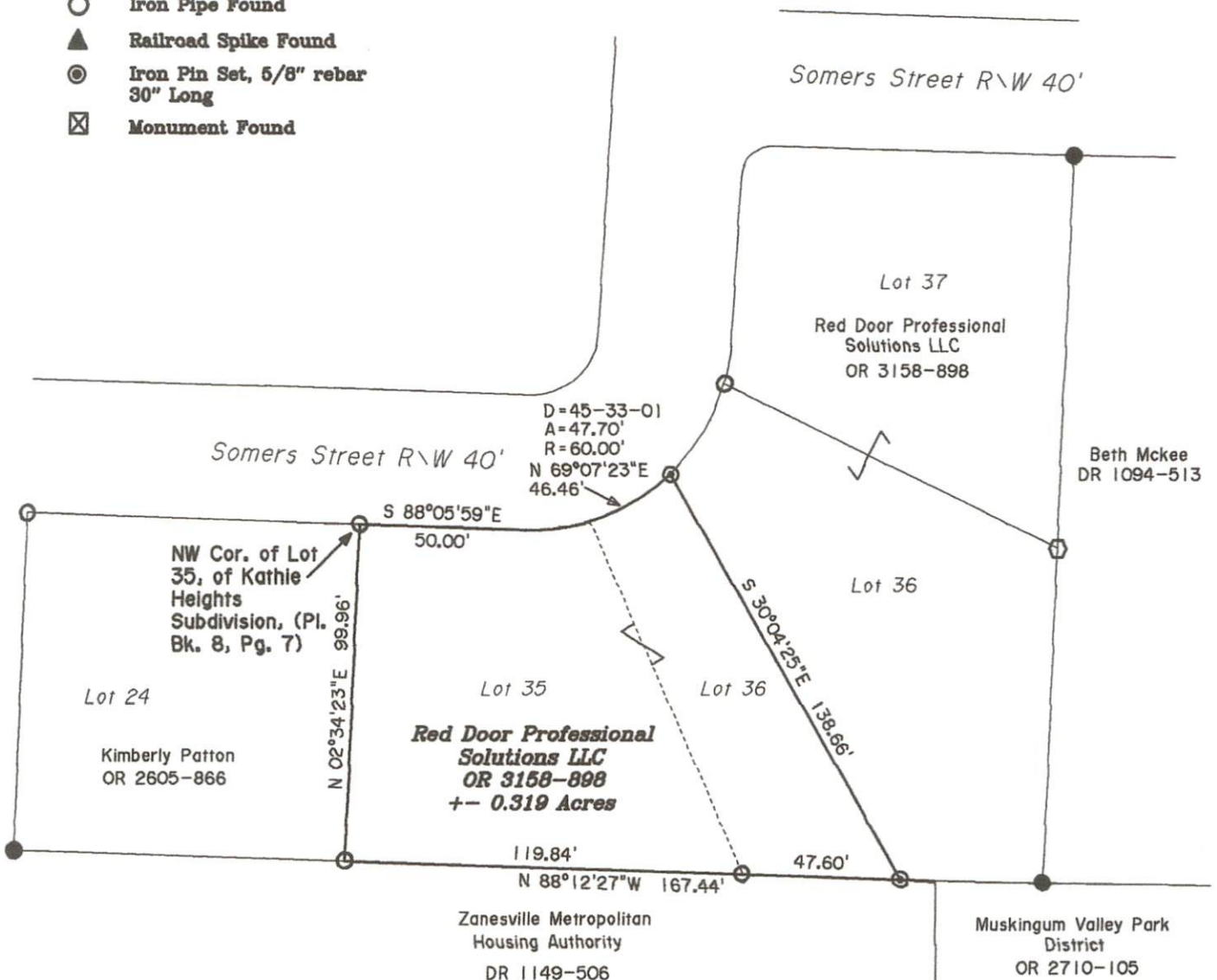

APPROVED BY CITY PLANNING COMMISSION,  
ZANESVILLE, OHIO;  
NO PLAT REQUIRED

*Done Mth 1-3-2024*



*Jack D. Newcome* 12-4-23  
Jack D. Newcome Date

Reg. Surveyor No. 7321

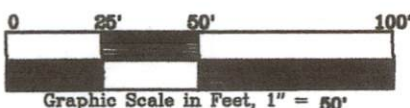

**Newcome Surveying Company**  
8515 Ballard Road  
Nashport, Ohio  
740-452-5796