



GRAPHIC SCALE - FEET



The bearings on this plat are based on State Plane Coordinate Grid (Ohio South 1983) derived from GPS observations.

LEGEND

- PIN (SET) 5/8" REBAR CAPPED (C R HARKNESS PLS#6885)
- PIN (FOUND)
- △ POINT (UNMARKED)

SURVEYOR'S NOTES AND REFERENCES:

Muskingum County Tax Maps and Orthophotos of the area.
Annexation Plats completed by L Peter Dinan PLS #5451 dated 1/23/2003.
Note #1- Used by Barnes Advertising for access to airport runway.

DESCRIPTION
APPROVED
BY: *CHAS R HARKNESS*
11/15/2015

SURVEY FOR:
**Thomas
Lumbertown**

HARKNESS SURVEYING & MAPPING, INC.
8205 OLD TOWN ROAD
ROSEVILLE, OHIO 43777
PHONE/FAX (740) 849-0122

SURVEYED: 1/4/16 DRAWN: 1/4/16

JOB NUMBER
Job#2282

DRAWING / SHEET #
Plat #01

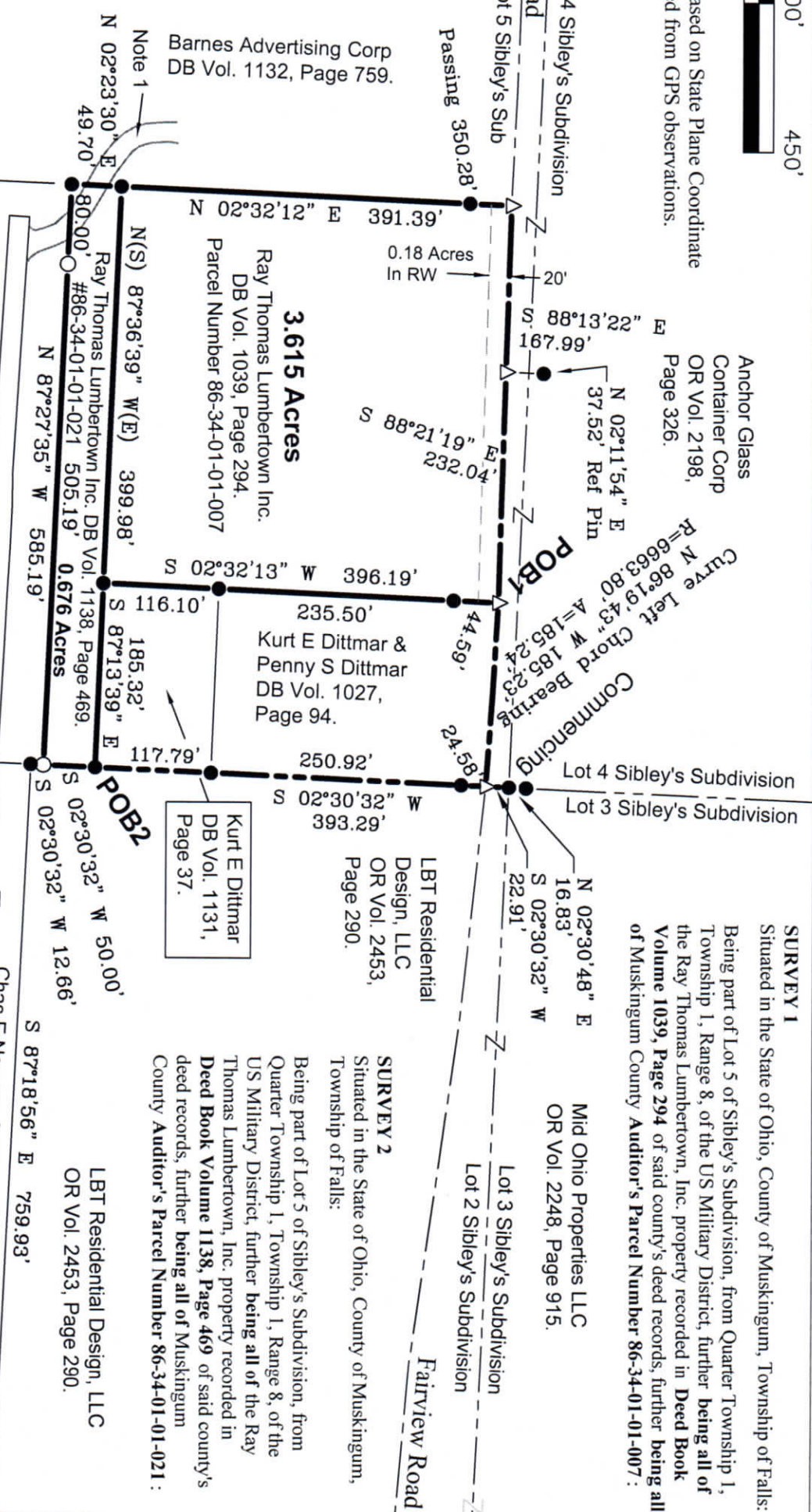

SURVEY 1
Situating in the State of Ohio, County of Muskingum, Township of Falls:
Being part of Lot 5 of Sibley's Subdivision, from Quarter Township 1, Township 1, Range 8, of the US Military District, further being all of the Ray Thomas Lumbertown, Inc. property recorded in Deed Book Volume 1039, Page 294 of said county's deed records, further being all of Muskingum County Auditor's Parcel Number 86-34-01-01-007:

SURVEY 2
Situating in the State of Ohio, County of Muskingum, Township of Falls:
Being part of Lot 5 of Sibley's Subdivision, from Quarter Township 1, Township 1, Range 8, of the US Military District, further being all of the Ray Thomas Lumbertown, Inc. property recorded in Deed Book Volume 1138, Page 469 of said county's deed records, further being all of Muskingum County Auditor's Parcel Number 86-34-01-01-021:

This plat was prepared by C.R. Harkness Surveying & Mapping Inc. in accordance with Chapter 4733-37 of the Administrative Code, and is intended to be used for the legal transfer of the parcel surveyed and does not show any apparent easements nor easements of record, unless otherwise indicated.

