

1950's

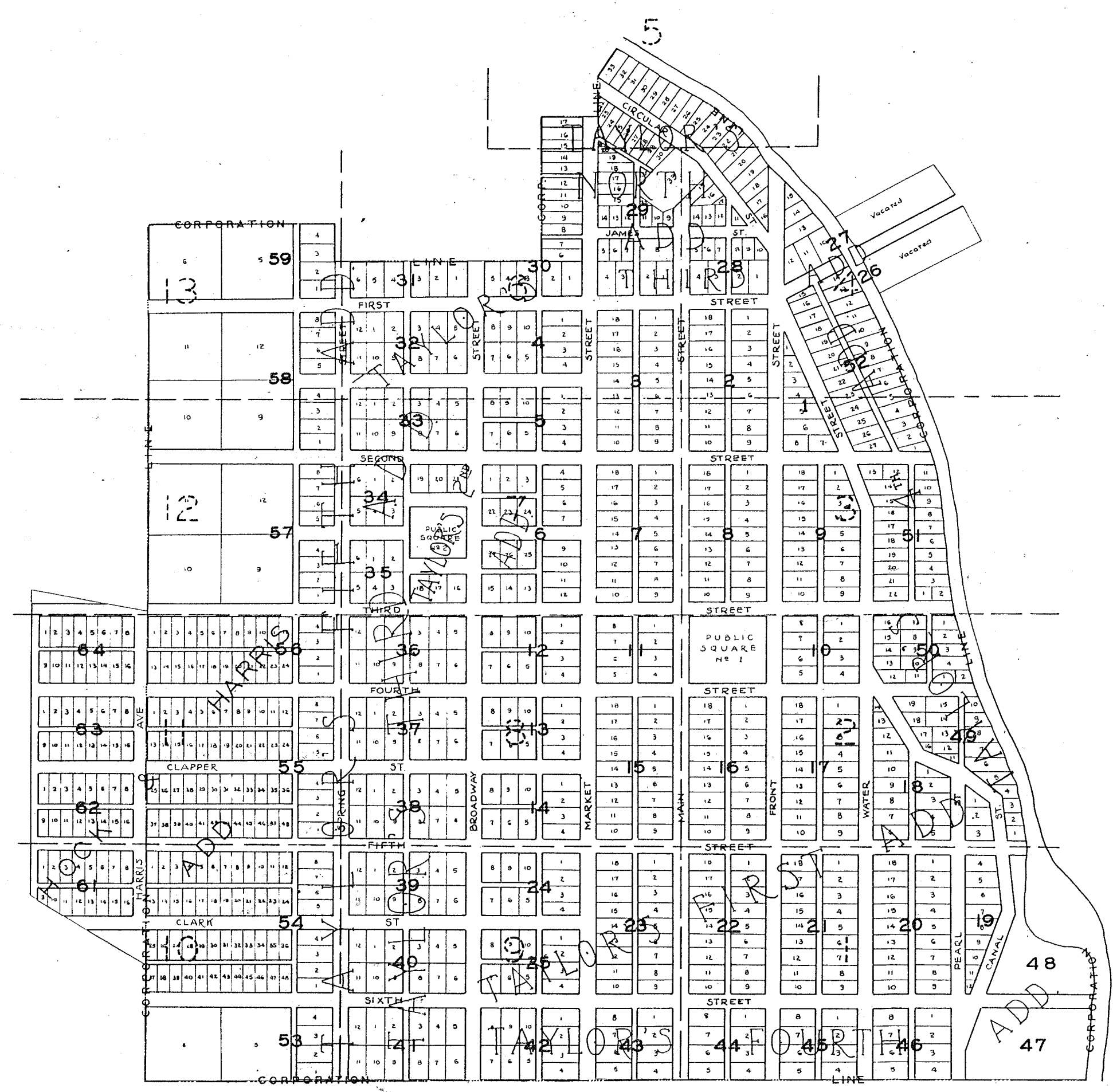

KEY MAP
 OF
 PHILO
 HARRISON TWP. MUSK. CO. O.
 SCALE : 1" = 200'

1950's

FIFTH ST.

(2)

18	1
WILLIS & J. ARNOLD	Corneia Roemer 483-170
17	2
	Donald & Georgia Seyerle 737-218
16	3
George & Mary Moore 435-638	Ralph & Betty Davis 456-276
15	4
FRED L. KIMMEL	HOMER & MARY COWDEN 317/301
14	5
Fred & Beulah Kimmel 9-7-51	ANNA WADDELL 326/639
13	6
Wm & Nina Fulweiler 9-8-51	PAUL & JUANITA SERIGHT
12	7
H.T. & LUCILLE HILL	FREDERICK M ^{CKENZIE} 357/77
11	8
Tr. St. Lutheran Church 2-19-51	STANLEY M ^{CKENZIE} & JENNIE 329/79
10	9
	HOWARD & EMMA MILLER 367/782

18	1
Elmer & Doris Steward 463-118	454-377
PAUL & OLIVE SLATER 247/245	LENORA CLARK 320/346
17	2
	CHAS. O. BAKER
16	3
PAUL & OLIVE SLATER 331/502	Thomas & Annabelle Barker 1-22-52
15	4
	Harvey & Eva Little 6-19-51
14	5
	492-27
13	6
Agnos Payton 126-351	Wm & Salina Seyerle 422-117
12	7
L.H. & ERMA DEALS 5/10/52	423-132
11	8
MADELYN HAZEN 381/405	Wm & Salina Seyerle 453-47
10	9
	OSCAR & EVELYN EPPLEY

18	1
HARVEY KASSELL	
17	2
16	3
	Frank & Grace Watts 483-483
15	4
Harvey Kassel 435-319	James & Mary Stiles 479-426
14	5
Augusta Olden 467-363	
13	6
Elsie Hutcheson 493-652	WM ZIMMERMAN
12	7
Clarence & Eva Cramblit 465-617 461-115	
11	8
10	9
Cecil & Bonnie Coulson 465-36	CHAS. & NANCY BALSLEY 384/237

4	5	6	7	8	9	10	11	12
OHIO POWER CO.						OHIO POWER CO.		
CANAL ST.								
OHIO POWER CO.								
CORPORATION LINE								
48								
CORPORATION LINE								

SIXTH ST.

8	1
George & Esther Brugger 473/546	
7	2
Paul & Betty Childers 12-22-52	Charles & Lucille Hamilton 986 335
6	3
DOROTHY JESSIE BROWN 385/102	CARL ZANGMEISTER
5	4
	OSCAR & EVELYN EPPLEY

8	1
JAMES W. THOMPSON 391-431	Vernon & Pauline Beckwith 495-474
JACK & MAXINE HARRIS 325/98	2
7	
6	3
GLEN & LOIS HARRIS 325/100	Albert & Myrtle Harman 463-247 456-263
5	4

8	1
C.L. & MADGE HUTCHESON	Board of Township Tr. 470-3
7	2
6	3
Howard & Emma Miller 467-96	
5	4

OHIO POWER CO.								
47								
CORPORATION LINE								

9

MAIN ST.

FRONT

WATER

PEARL O. L. K. R. ST.

THIRD

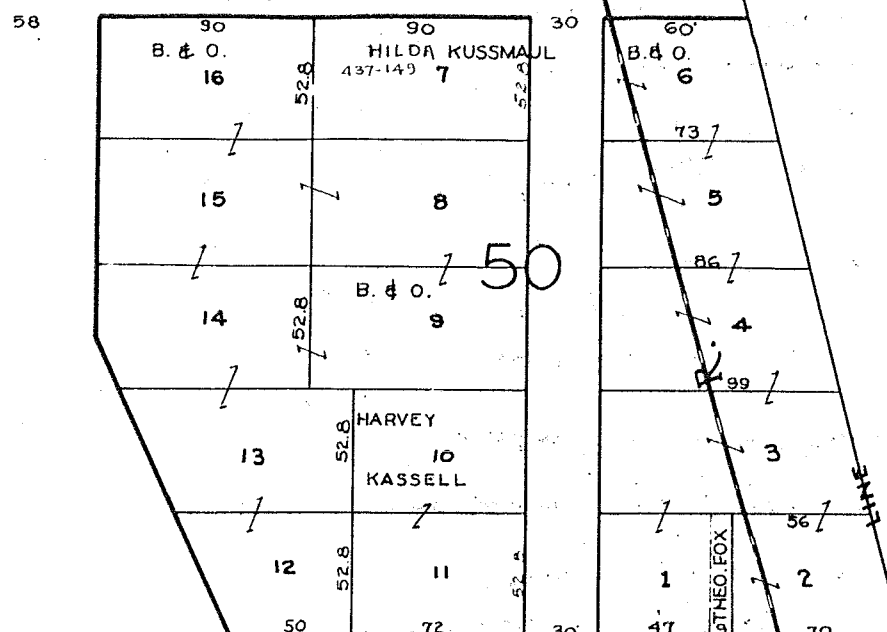
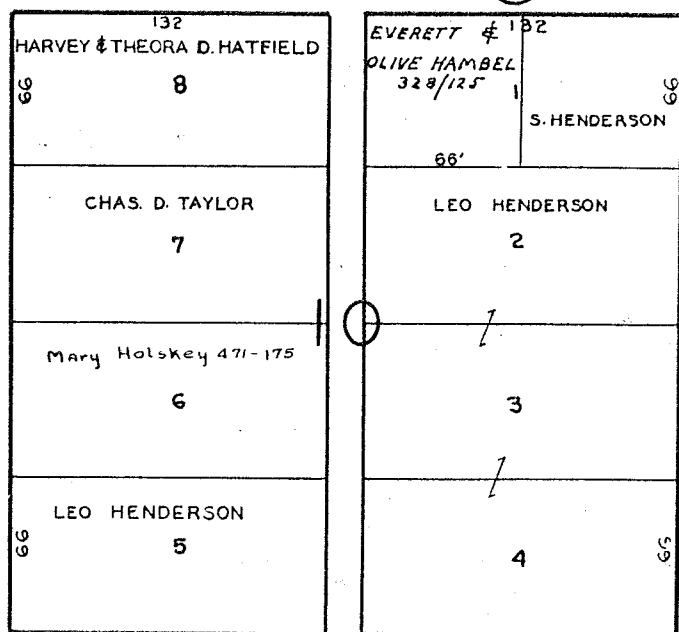
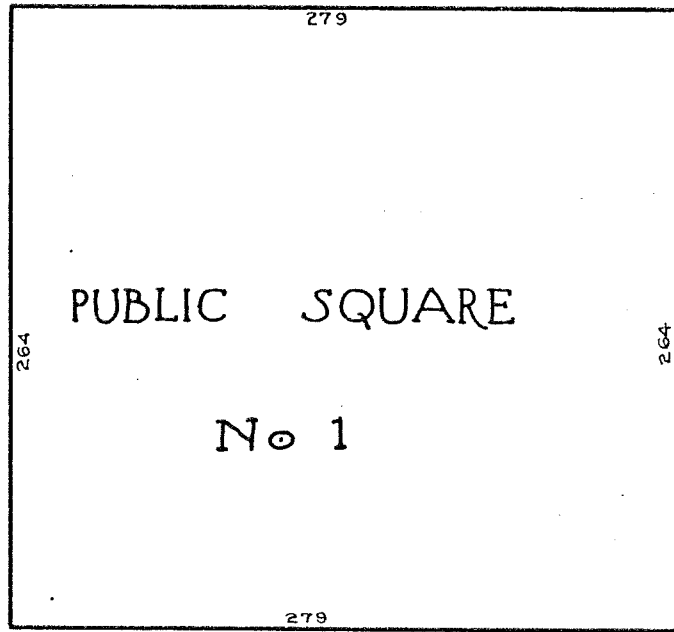

FOURTH

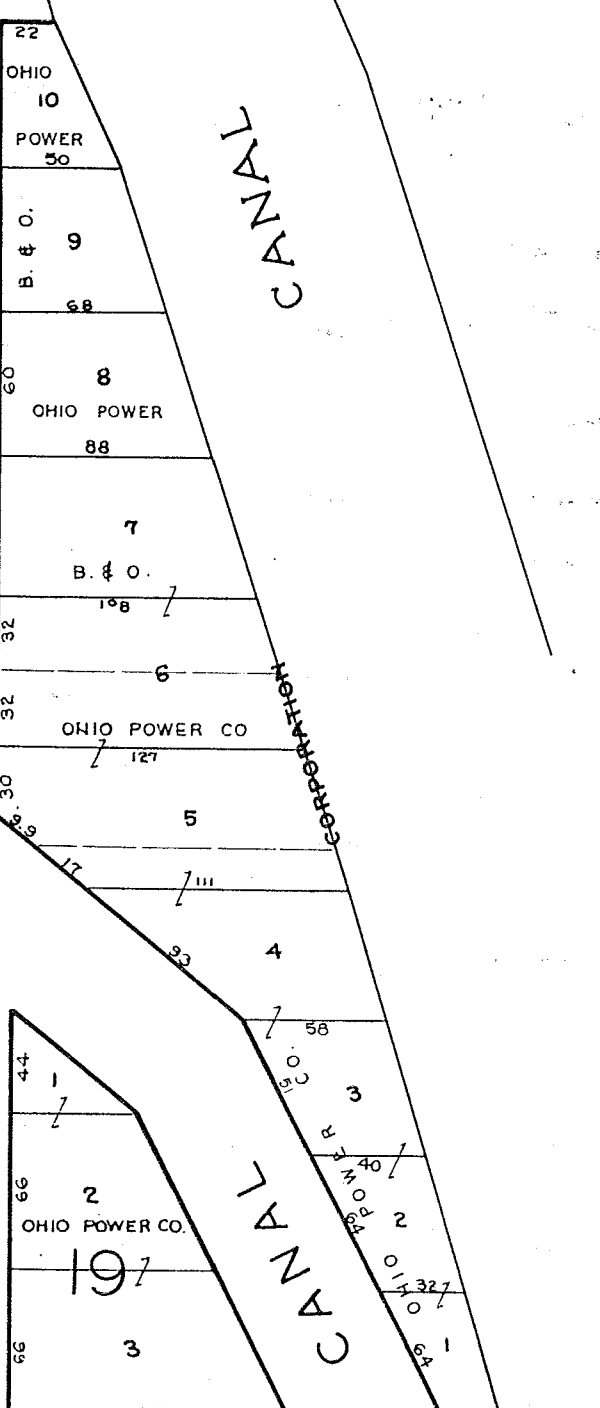
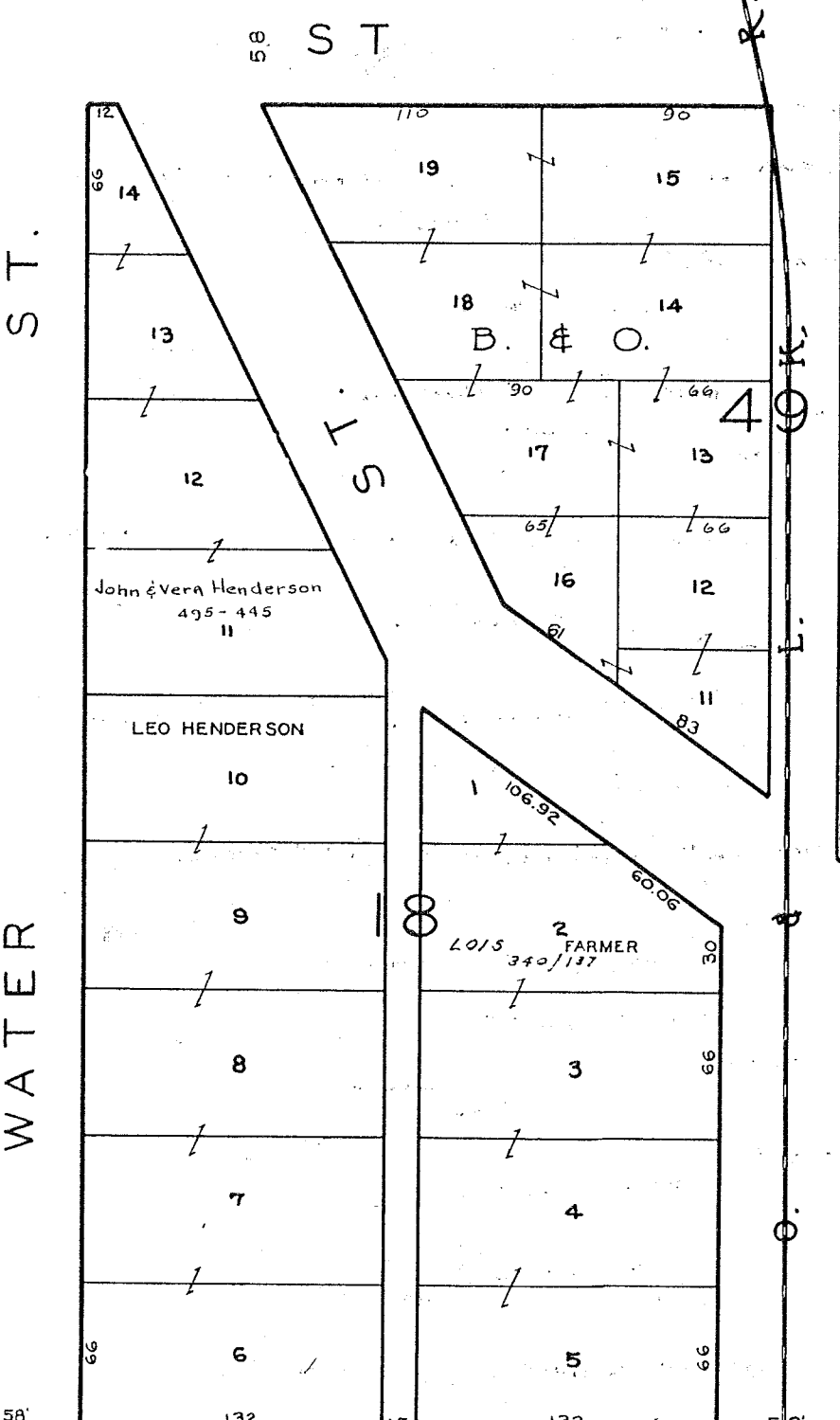
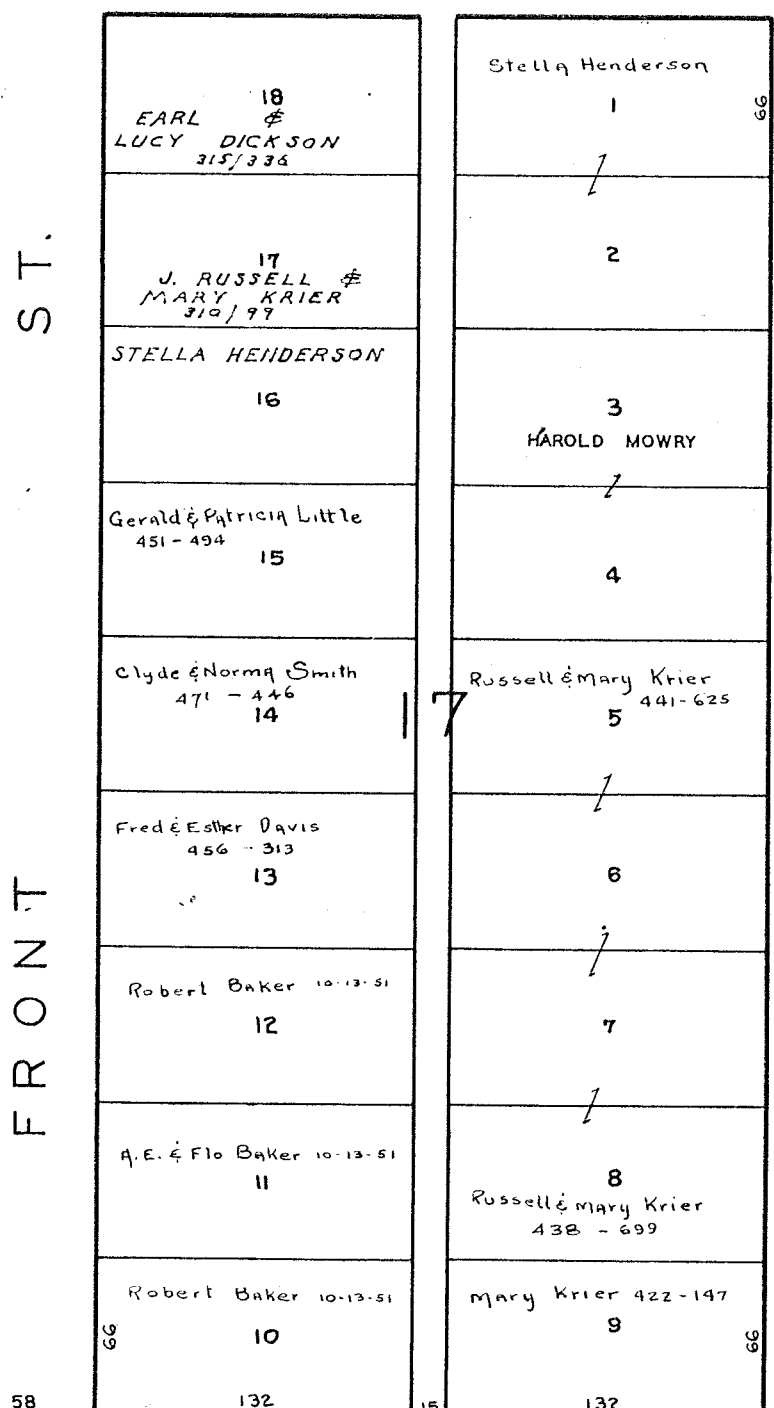
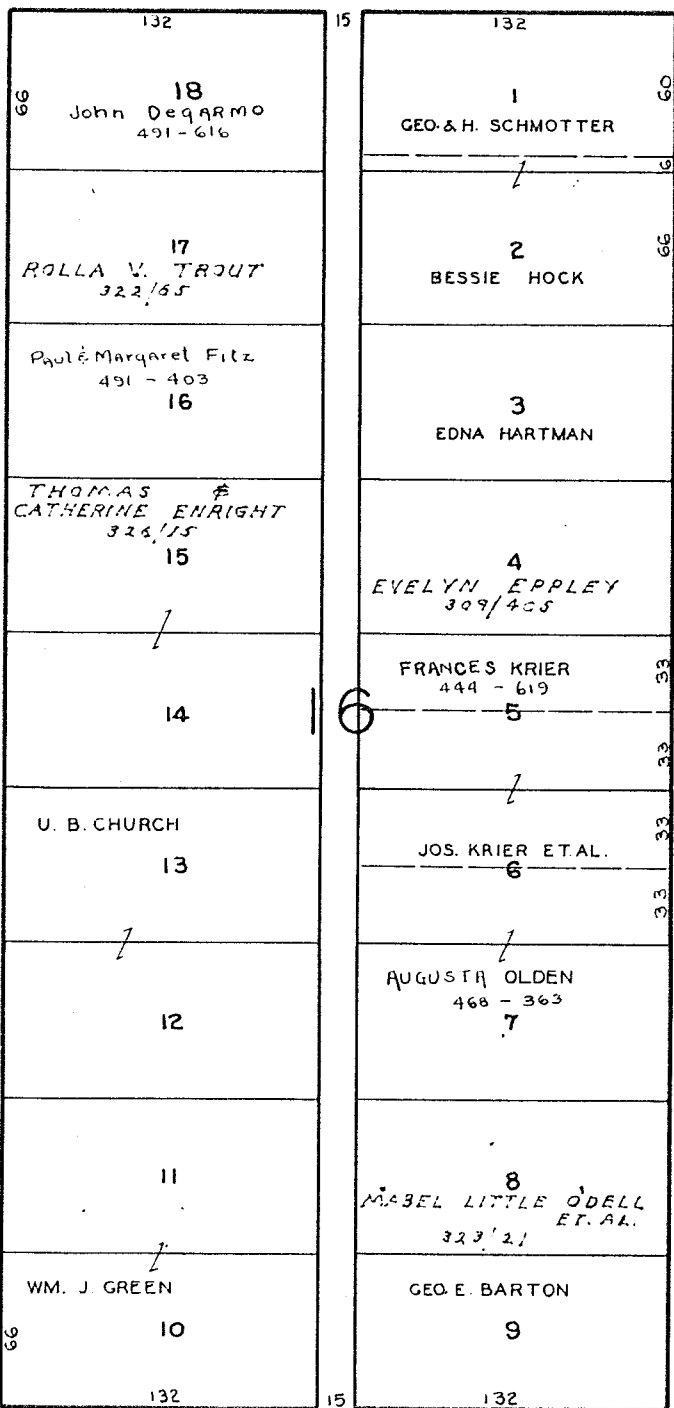

MAIN ST.

WATER ST.

FRONT ST.

FIFTH

ST.

58

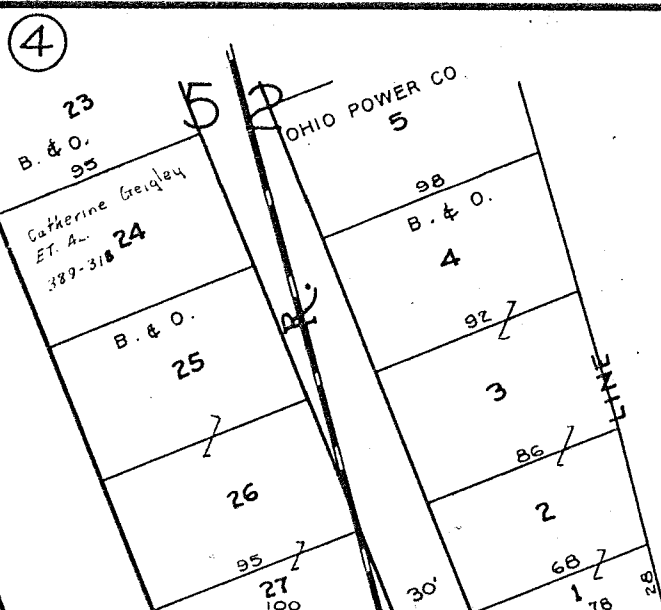
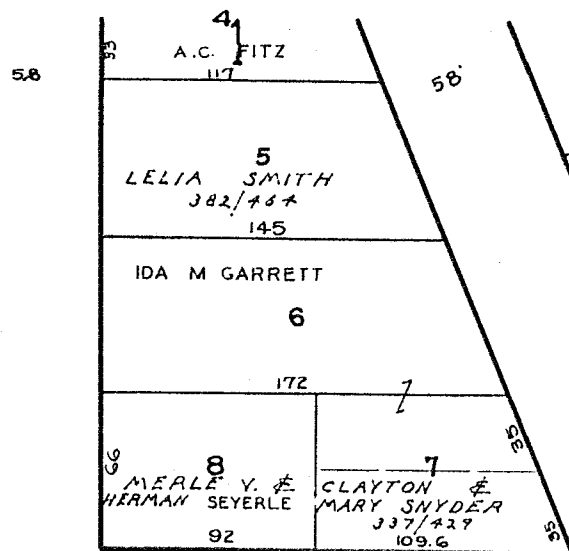
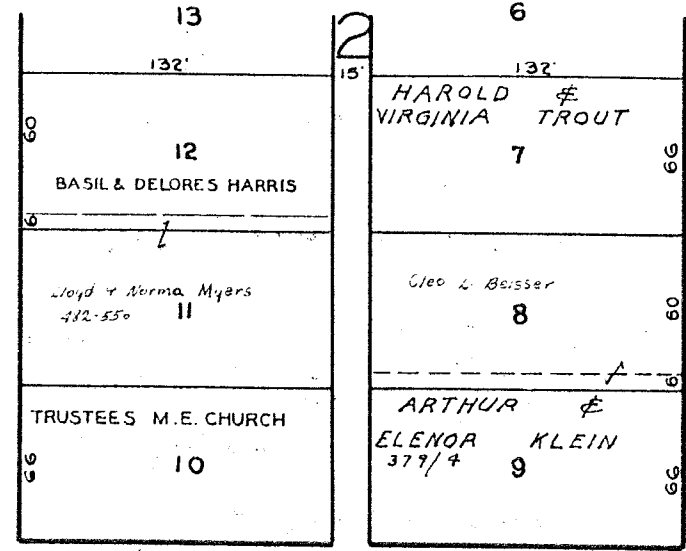

SECOND ST.

ST.

58

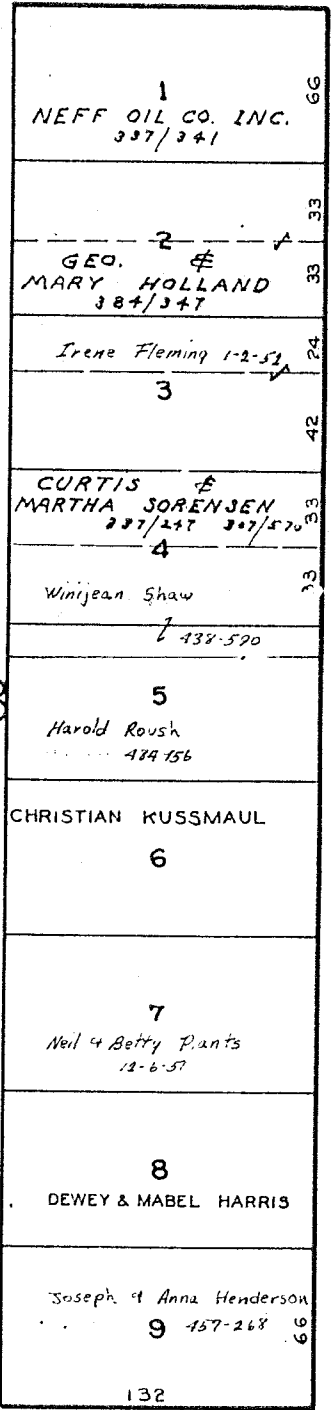
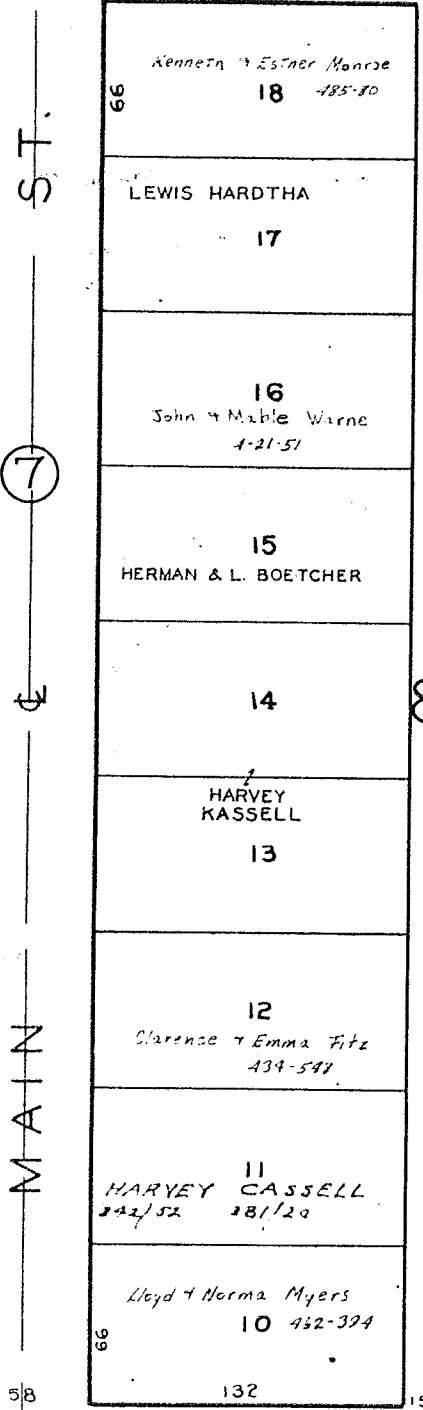

ST.

FRONT

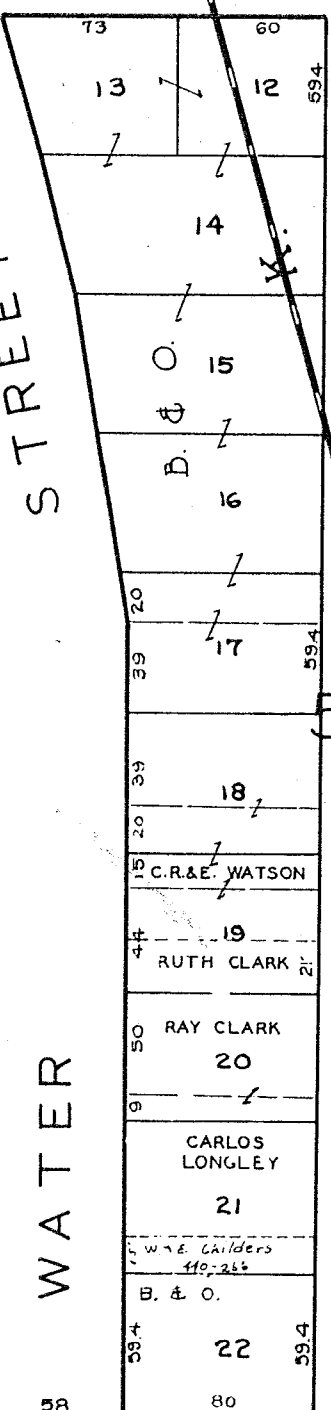
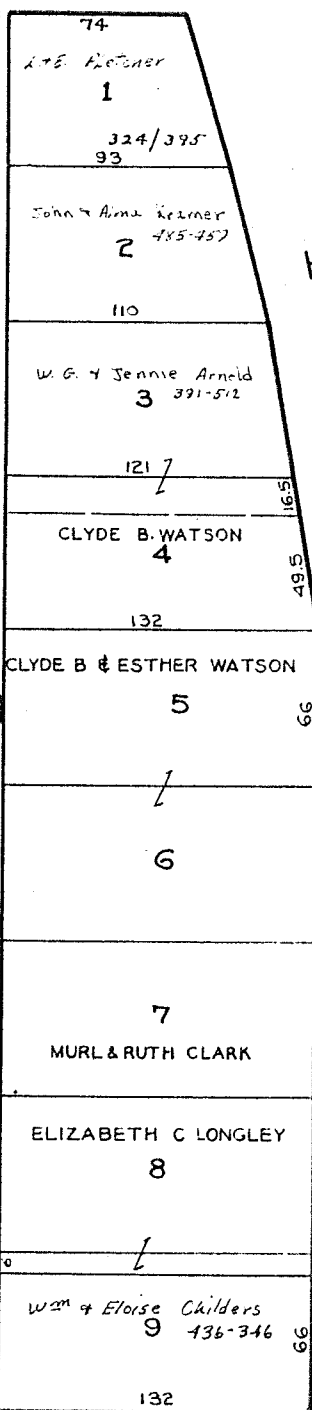

STREET

WATER

ST.

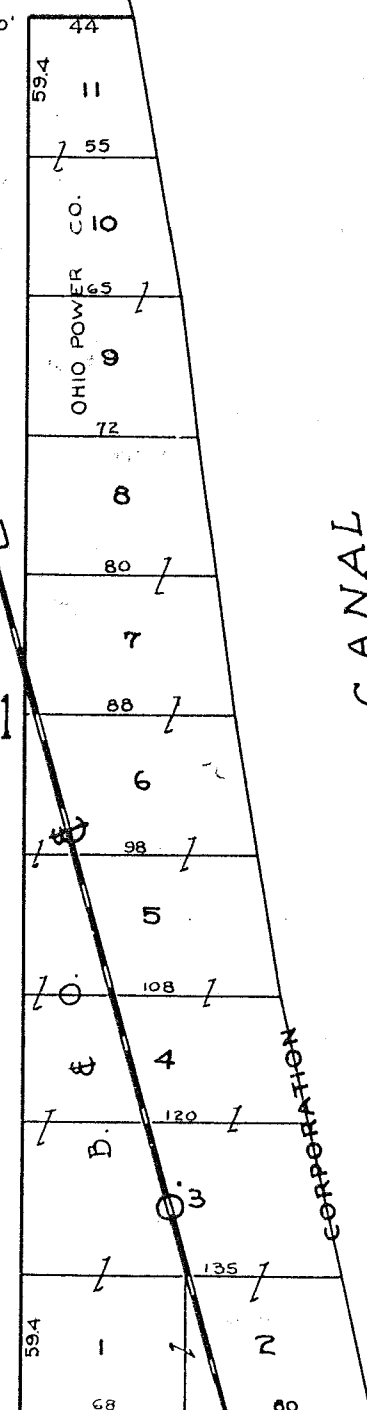

CANAL

CORPORATION

THIRD

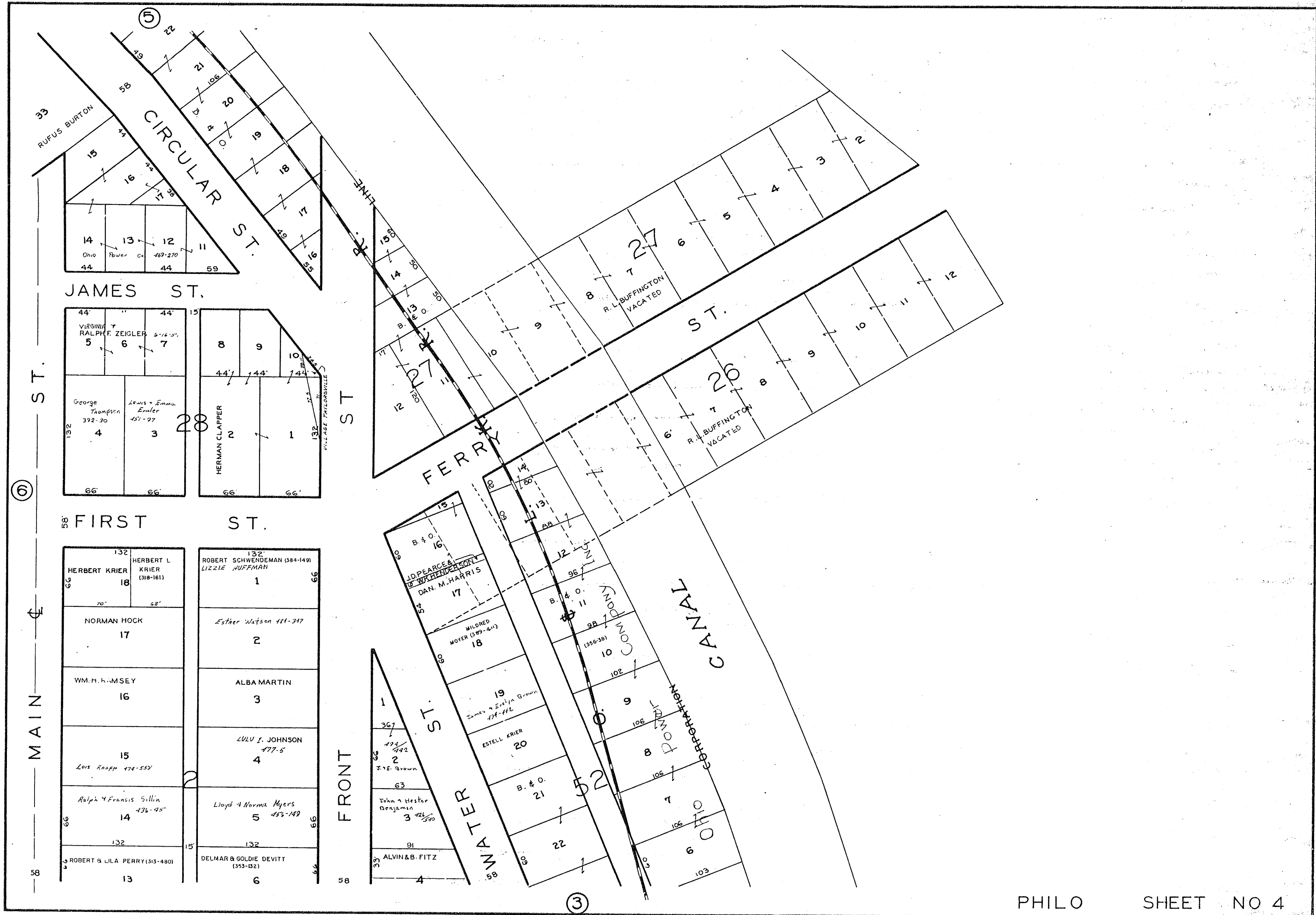

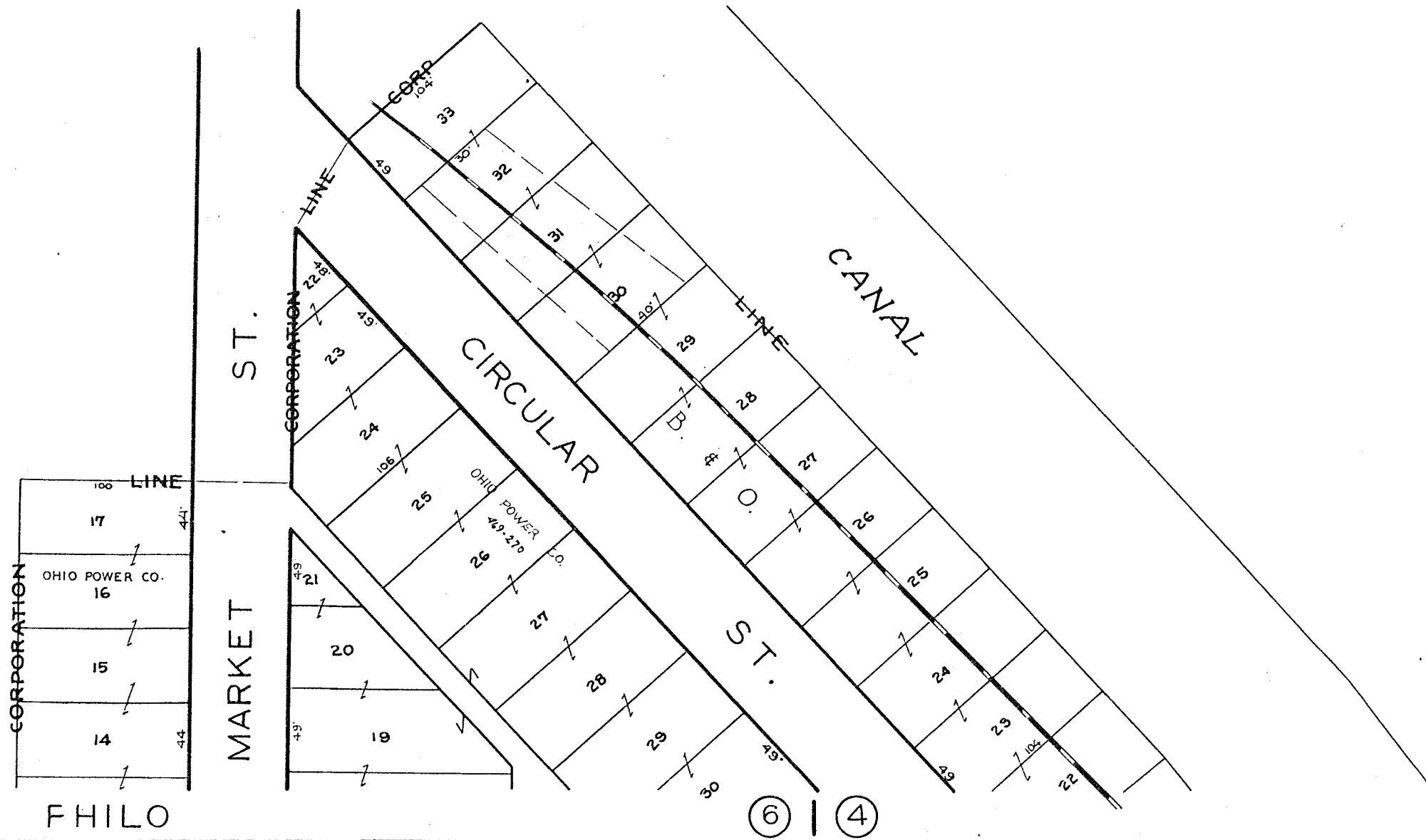

13

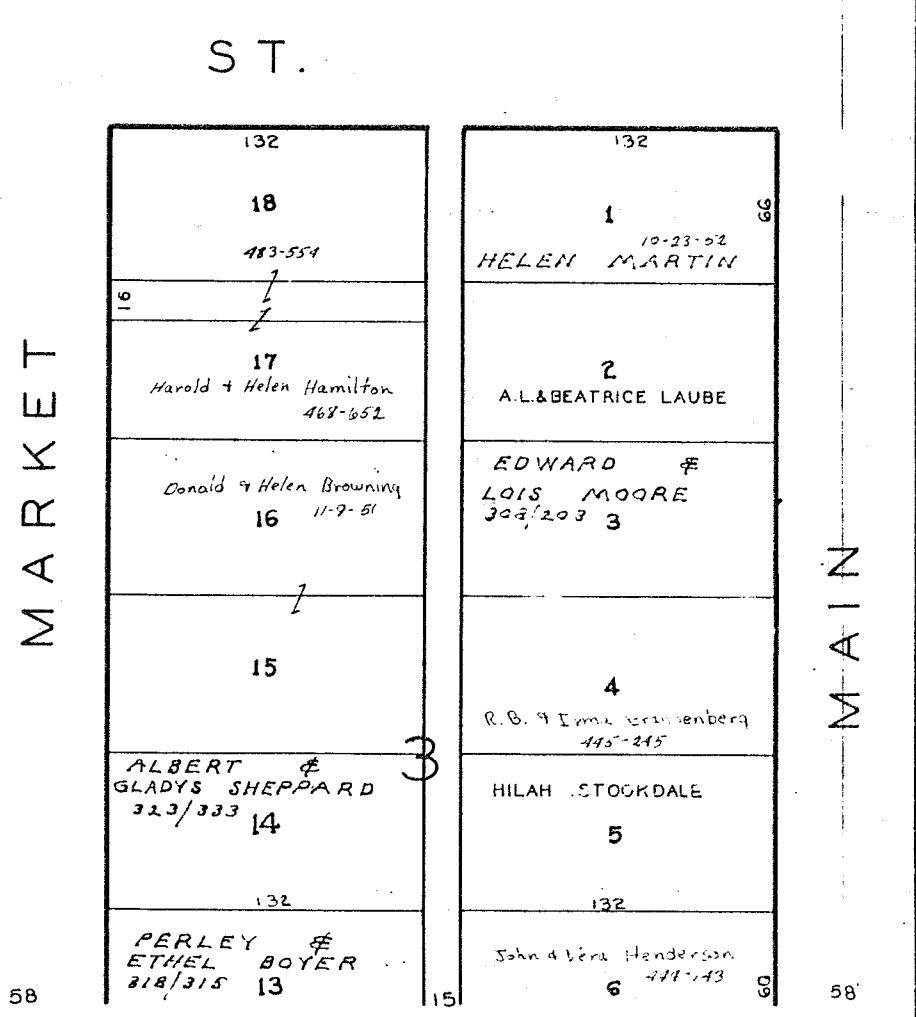
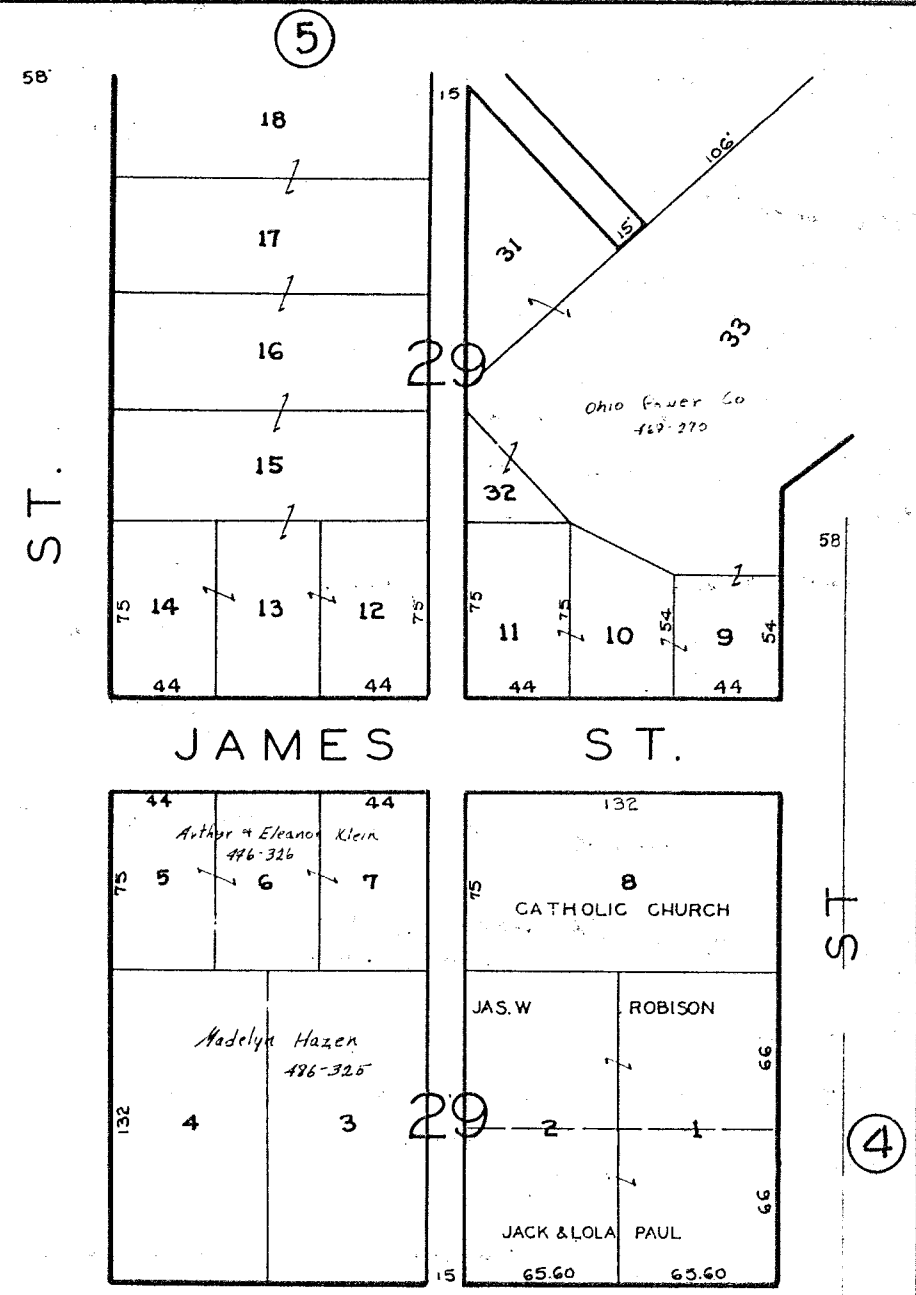
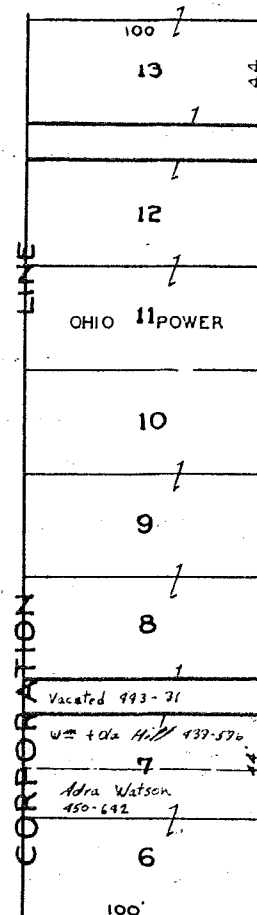
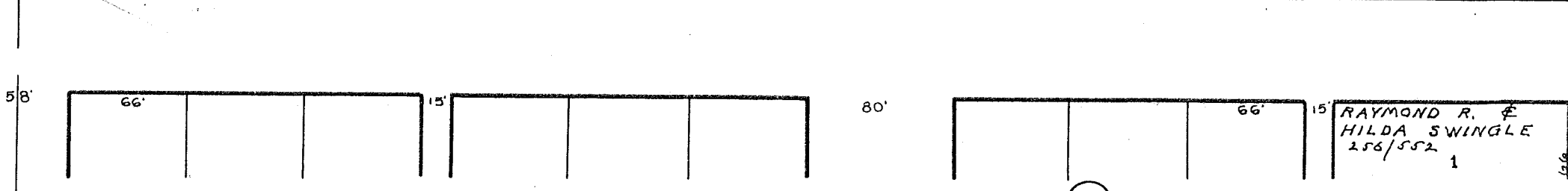
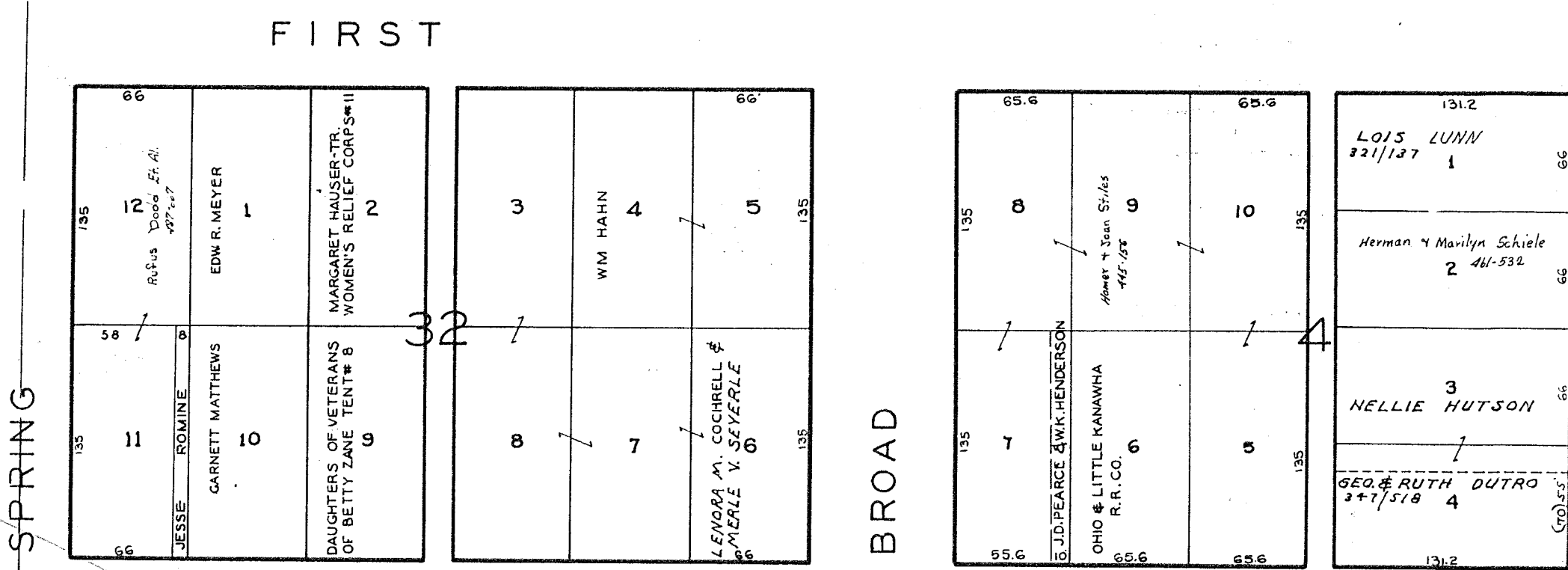
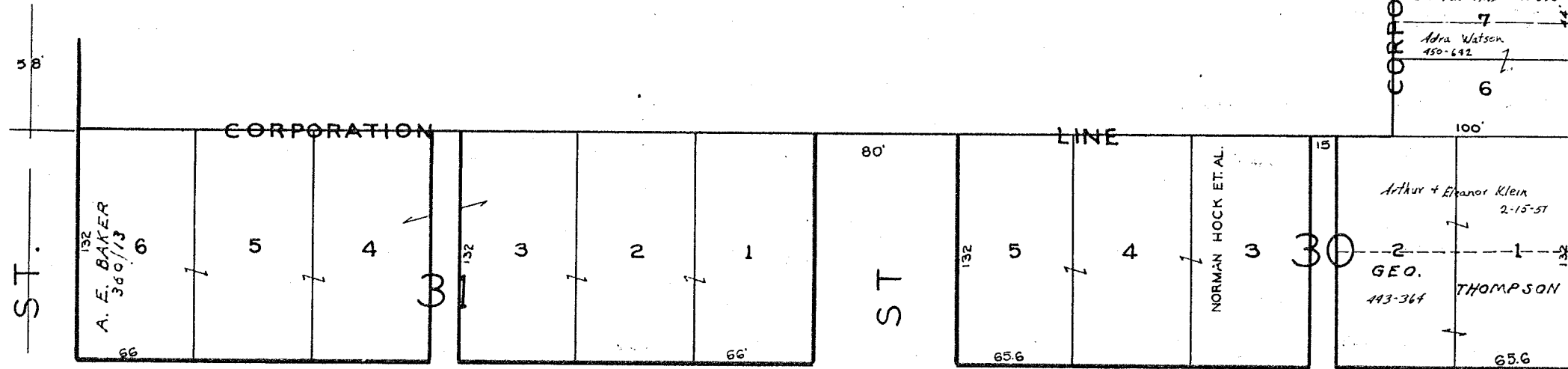

7

PHILO

SHEET NO. 6

ST.

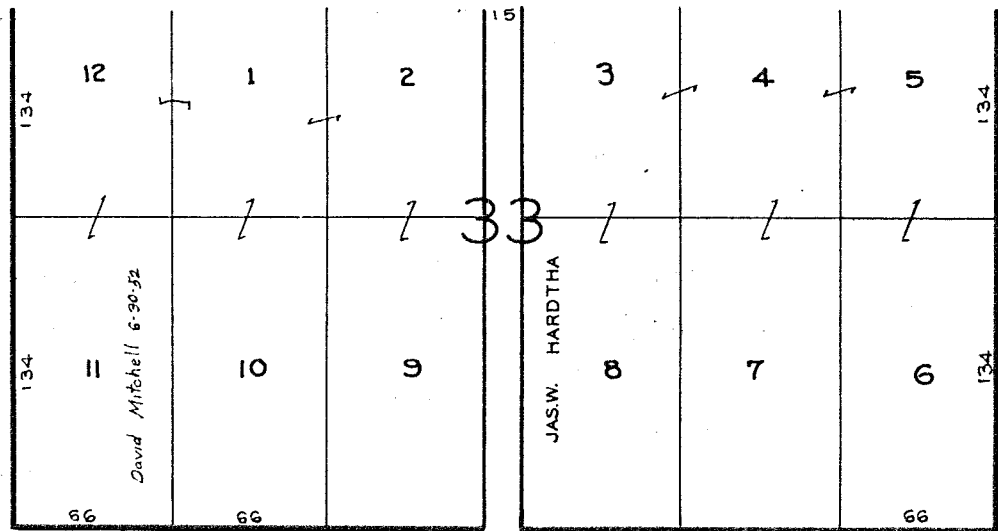

SECOND

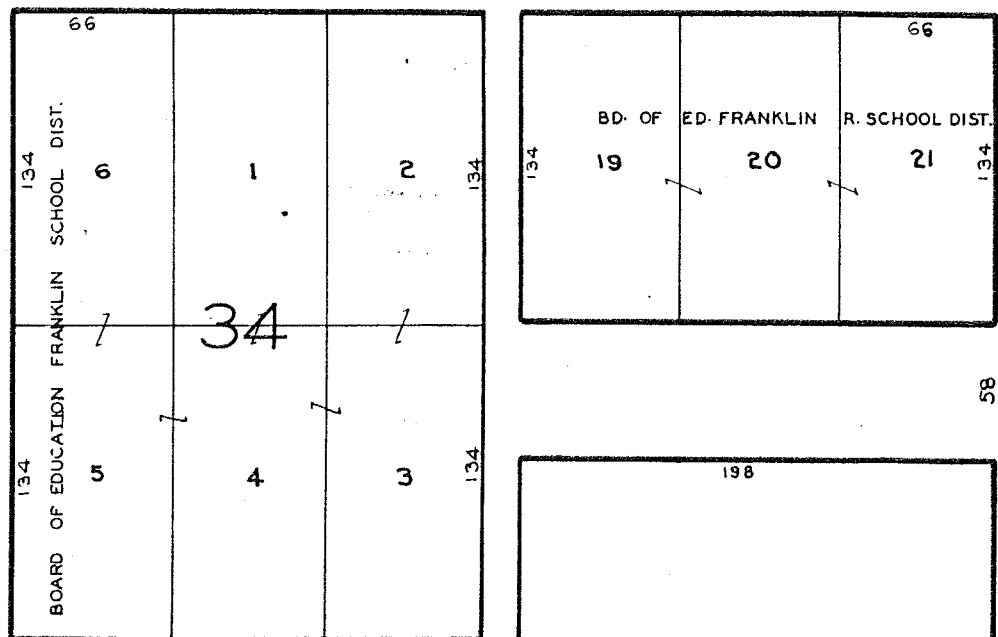

THIRD

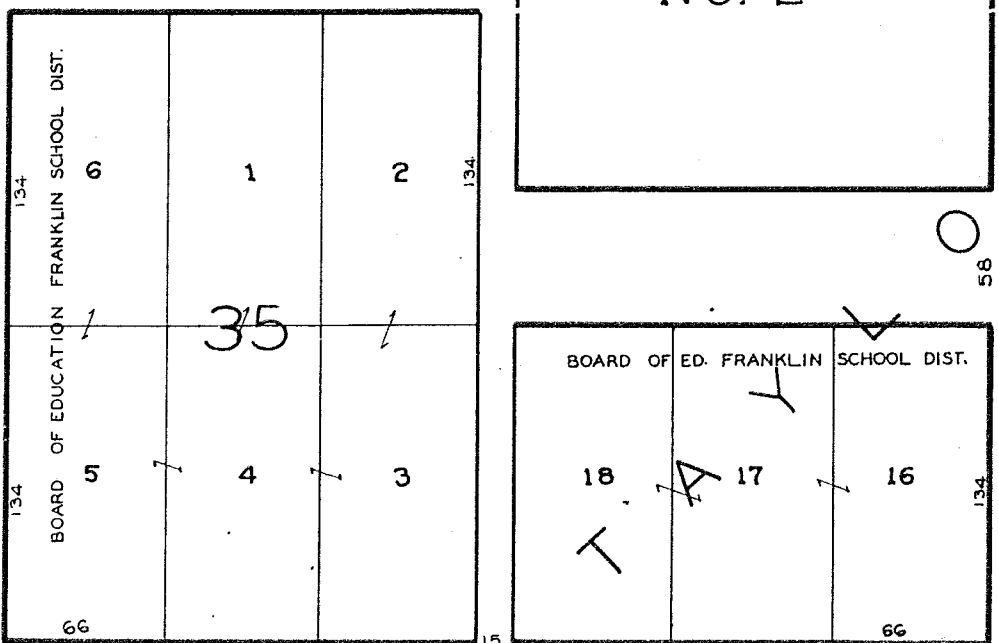

ST.

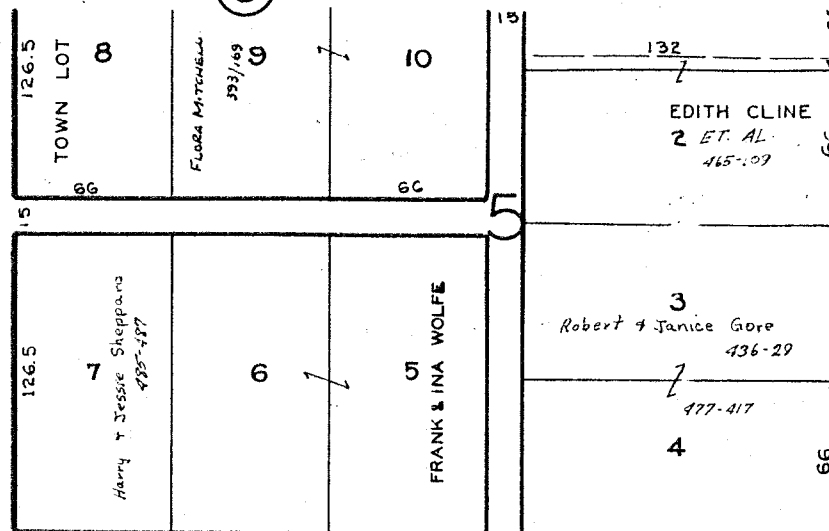

STREET

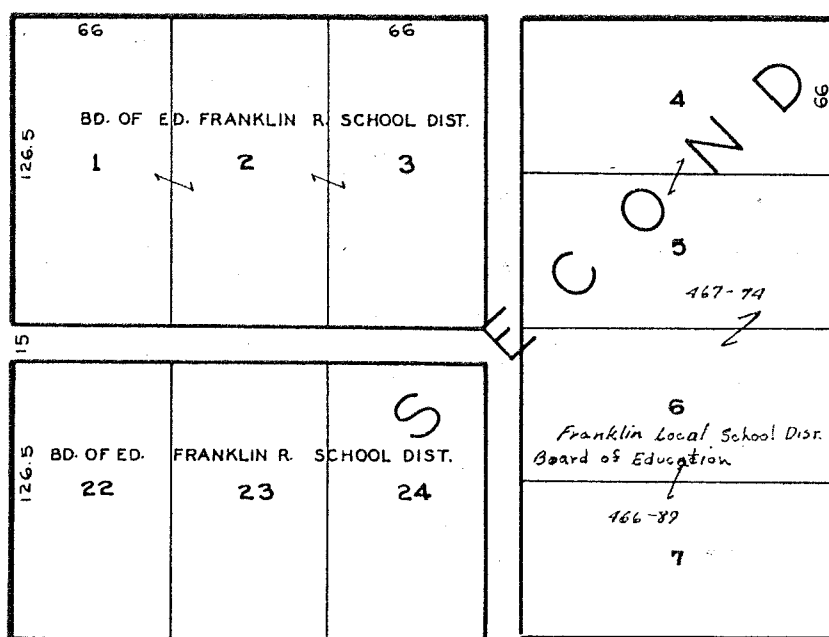

BROADWAY

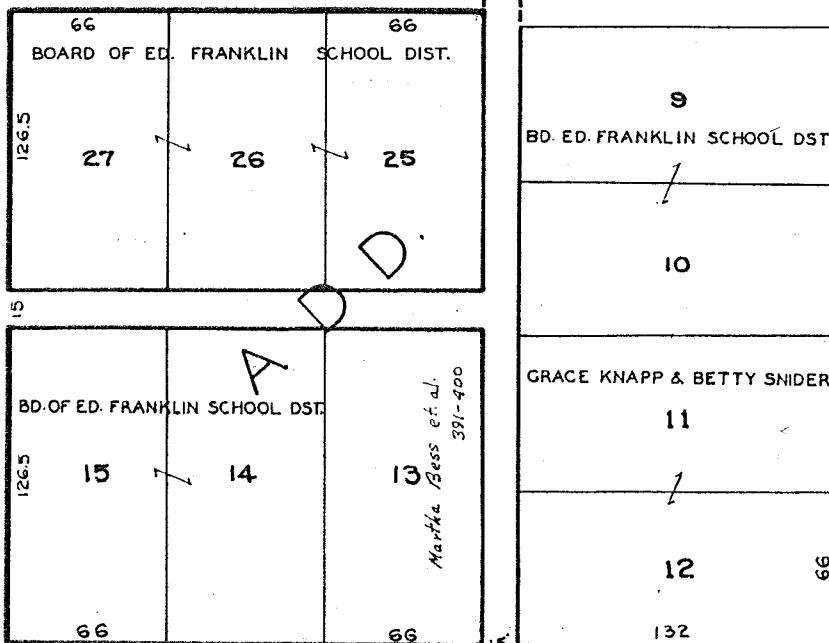

ST.

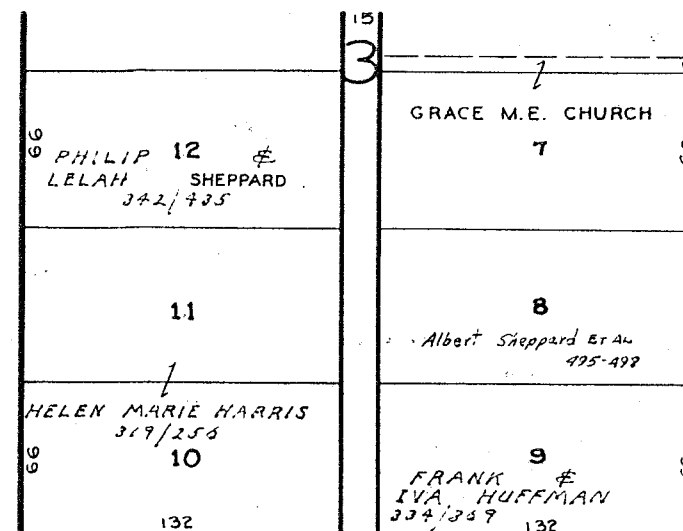

ST.

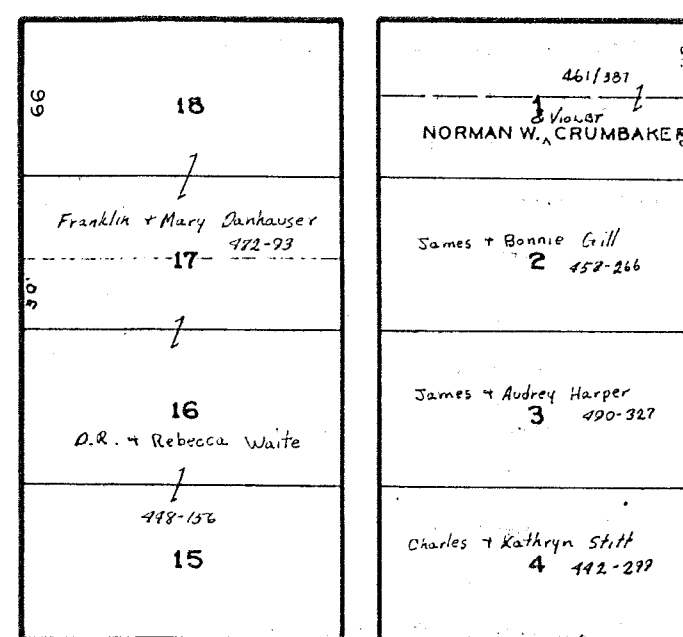

MARKET

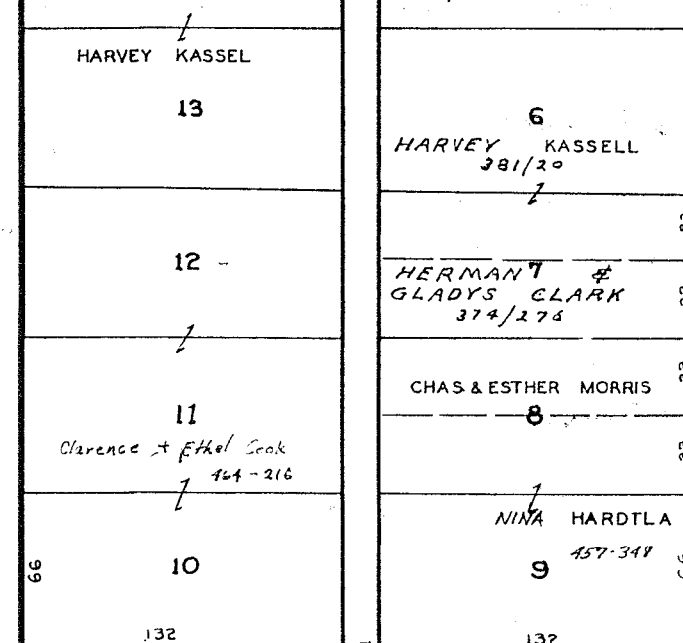

ST.

12

3

8

58
ST.

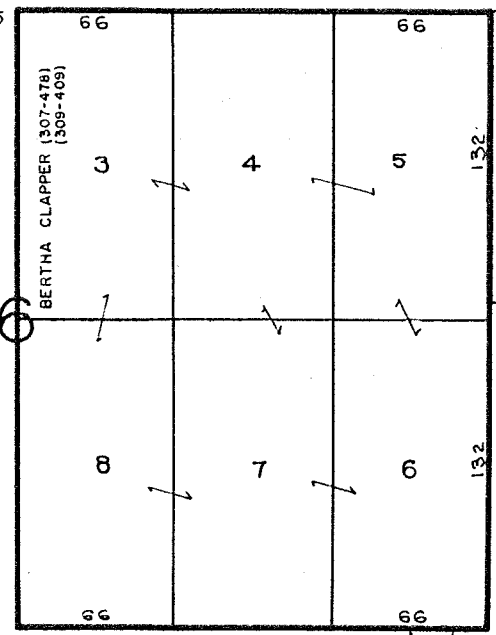
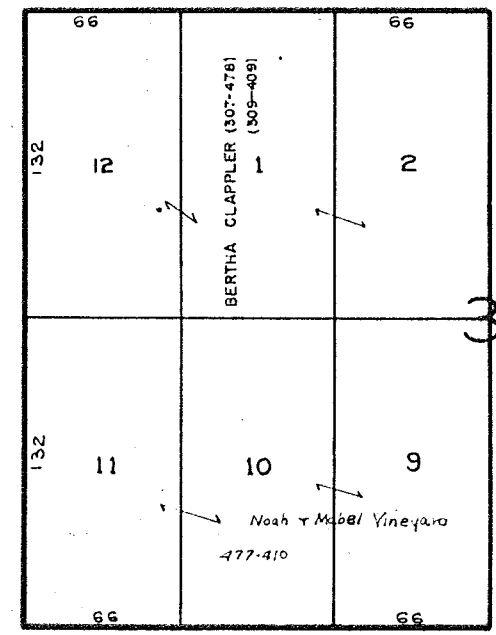

OTTO & WAVE BLAKE
497-563

ST.

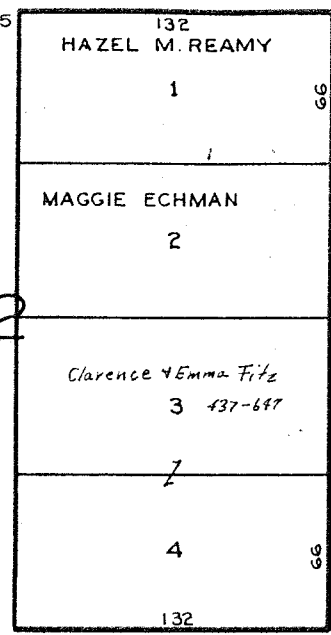
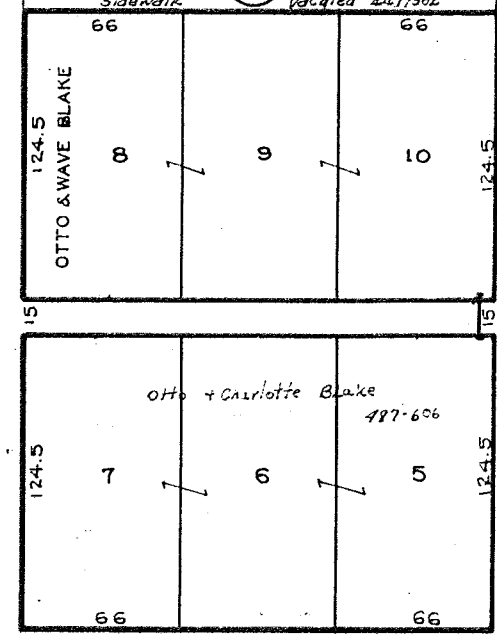

ST.

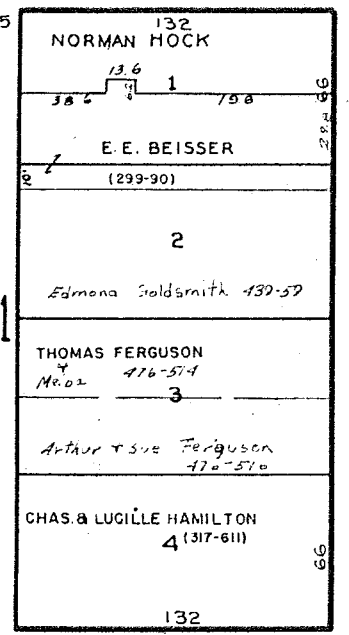
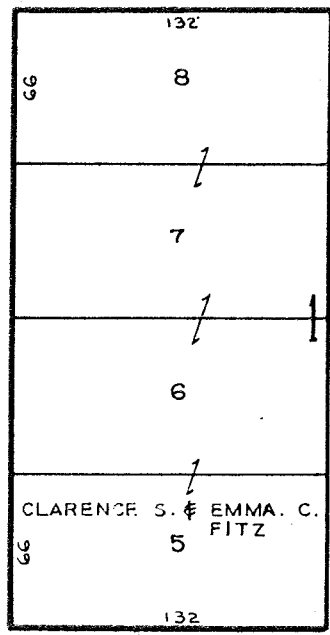

ST.

FOURTH

ST.

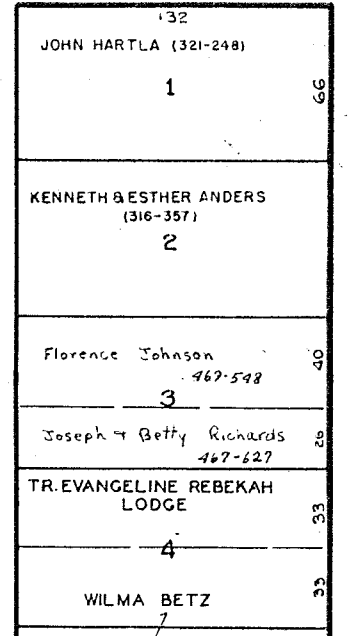
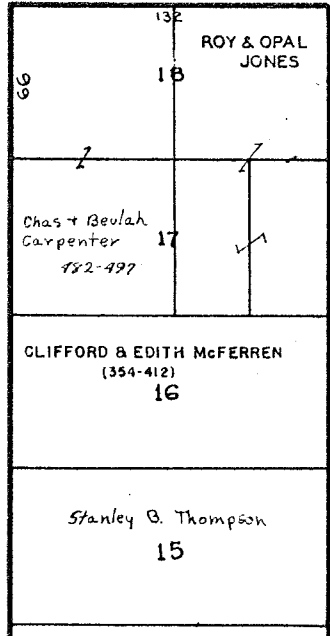
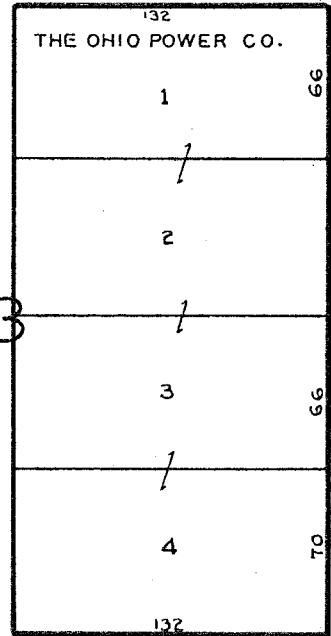
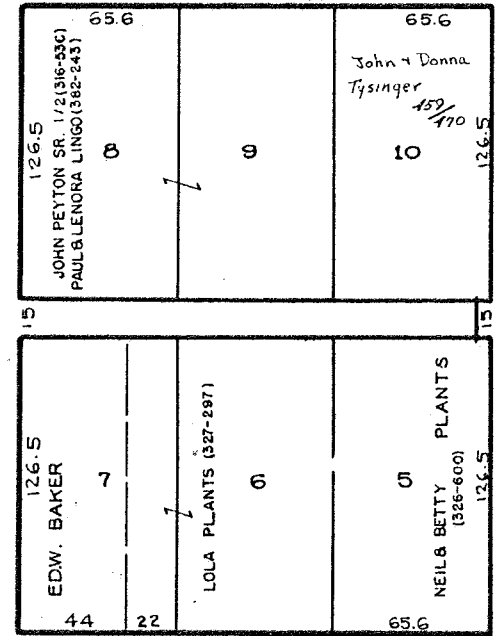
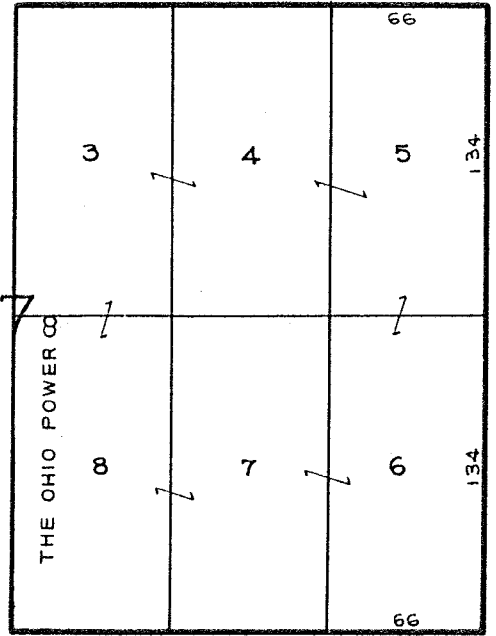
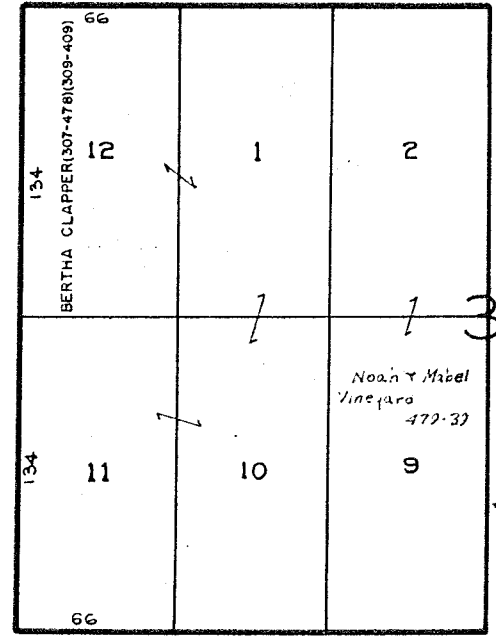

11

2

CLAPPER

ST.

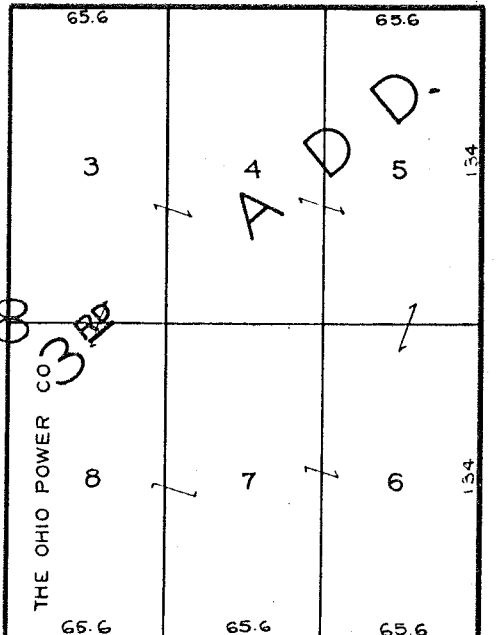
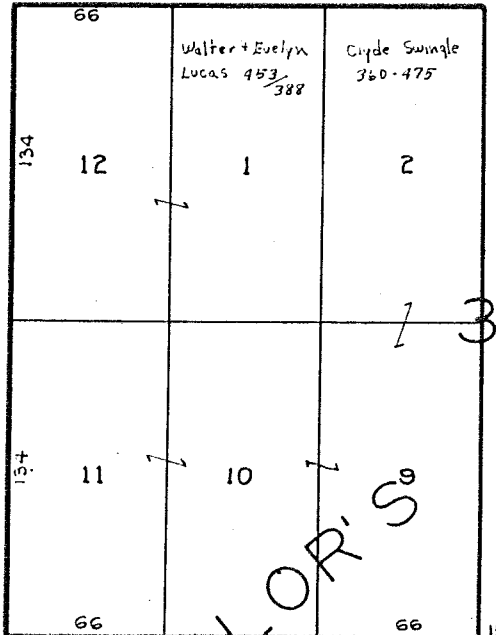

BROADWAY

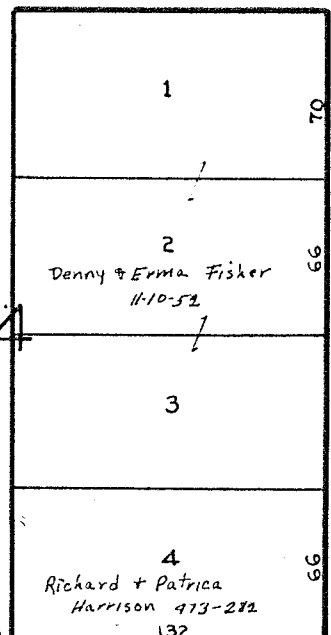
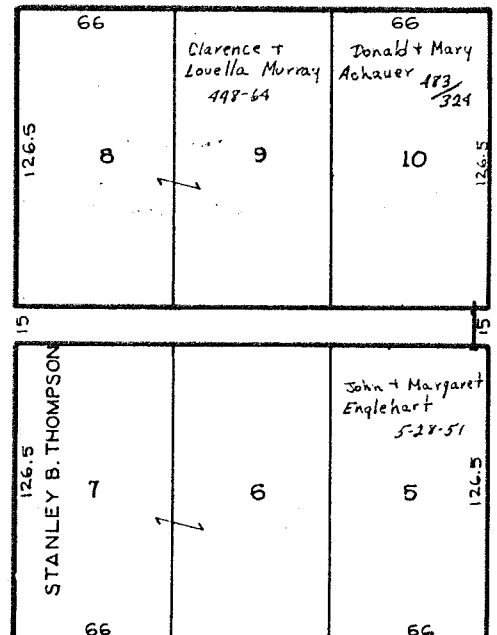

MARKET

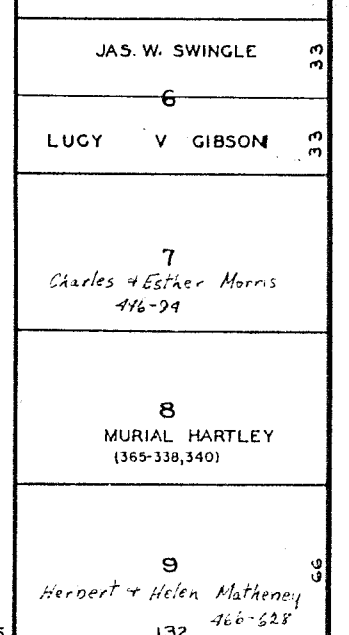
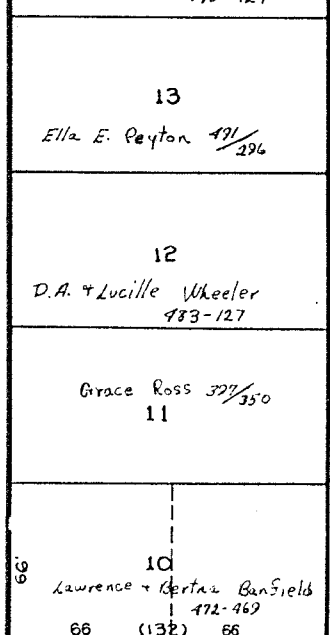

MAIN

SPRING

58

TAYLOR ST.

FIFTH

9

PHILO ST.

FIFTH

STREET

ST.

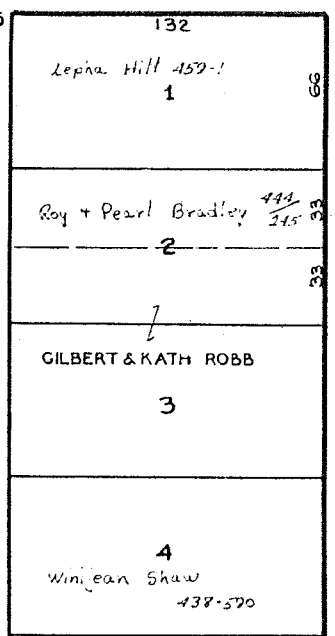
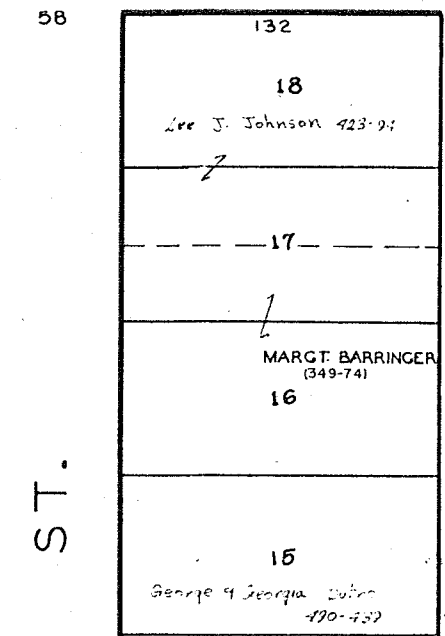
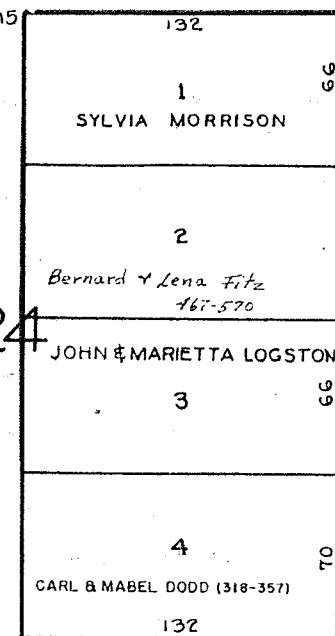
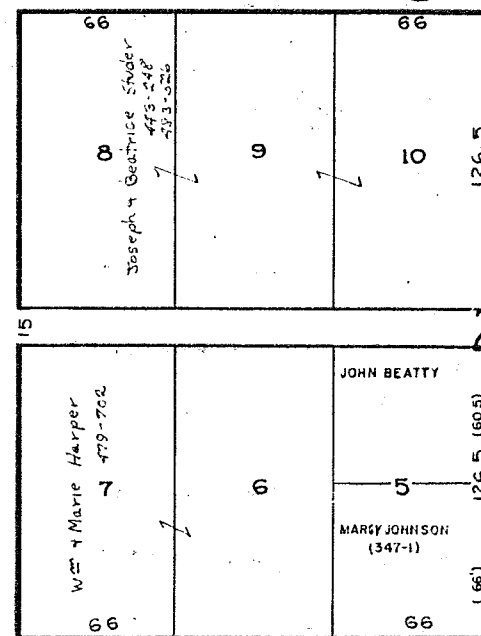
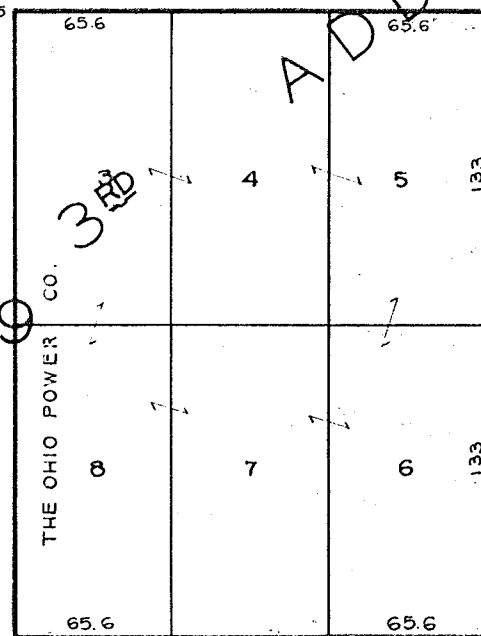
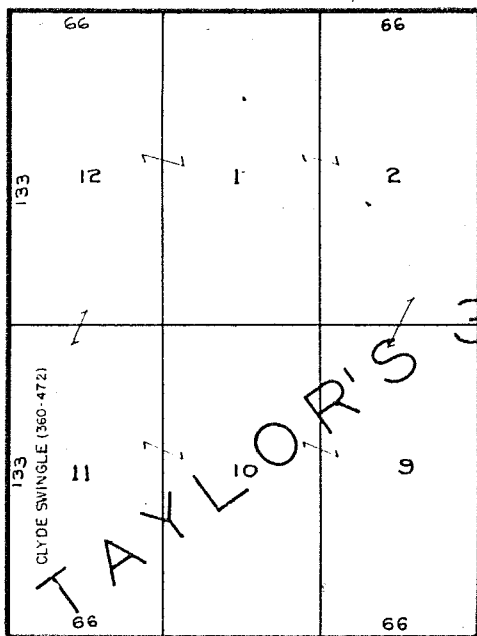

CLARK

ST.

ST.

ST.

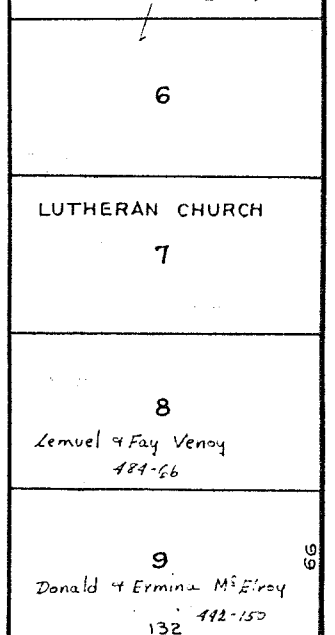
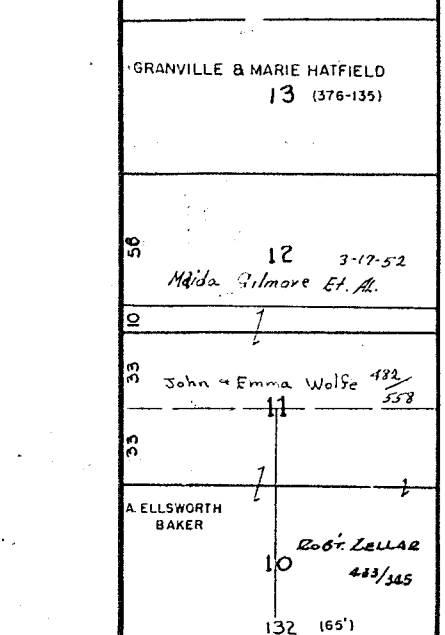
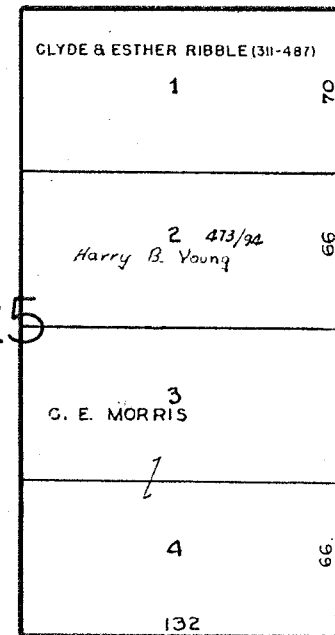
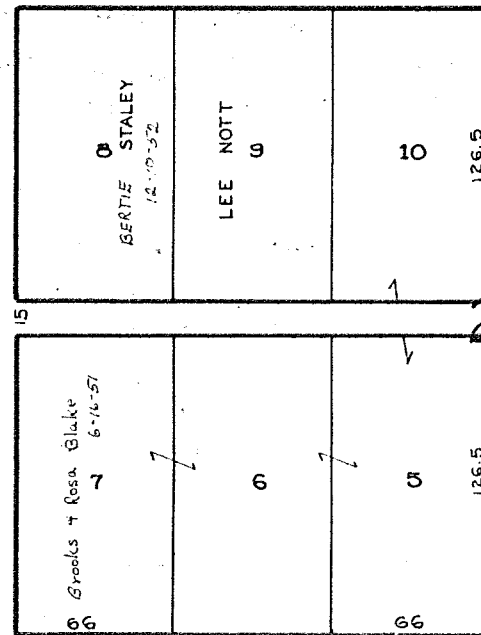
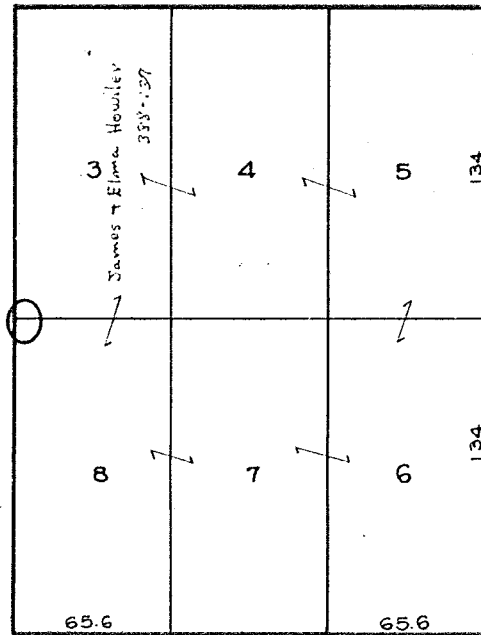
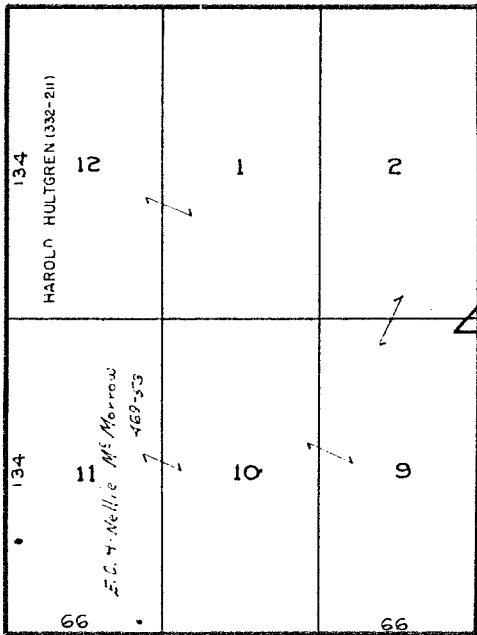

SIXTH

STREET

SPRING

BROADWAY

MARKET

MAIN

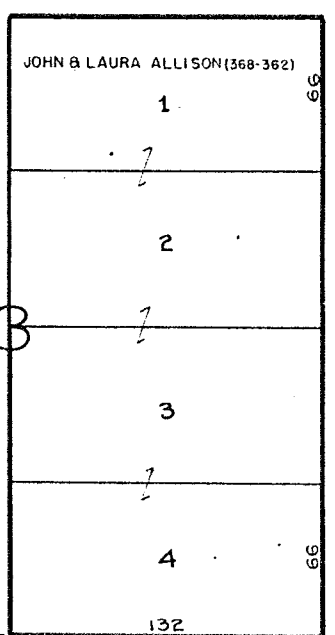
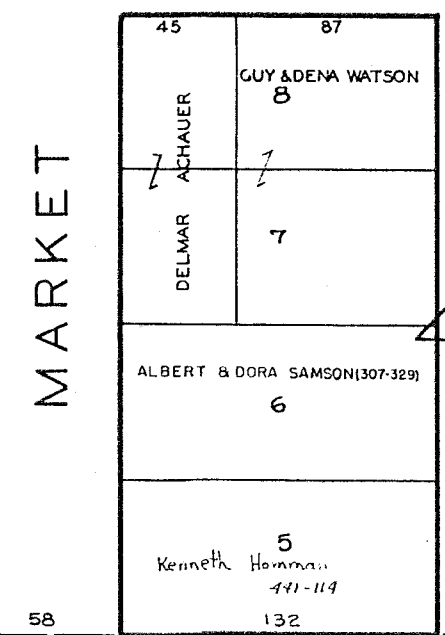
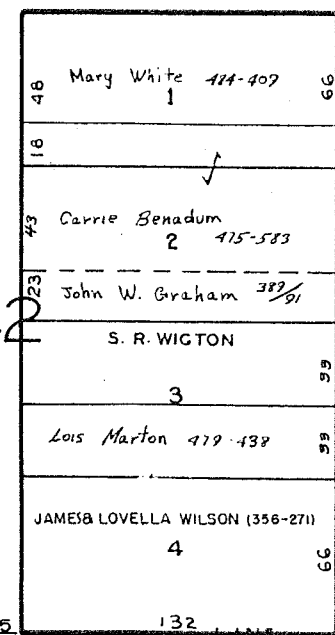
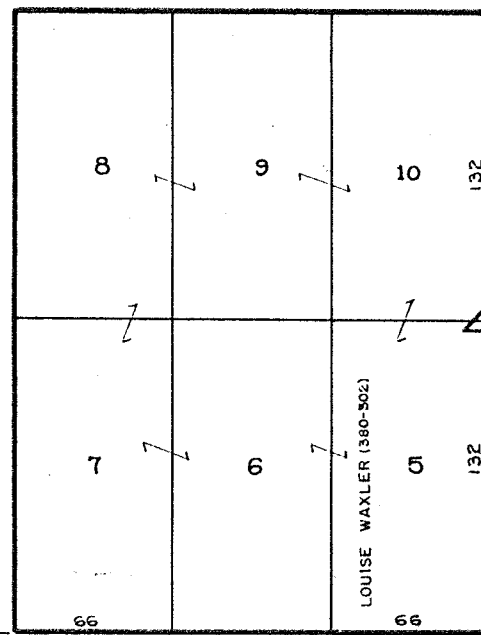
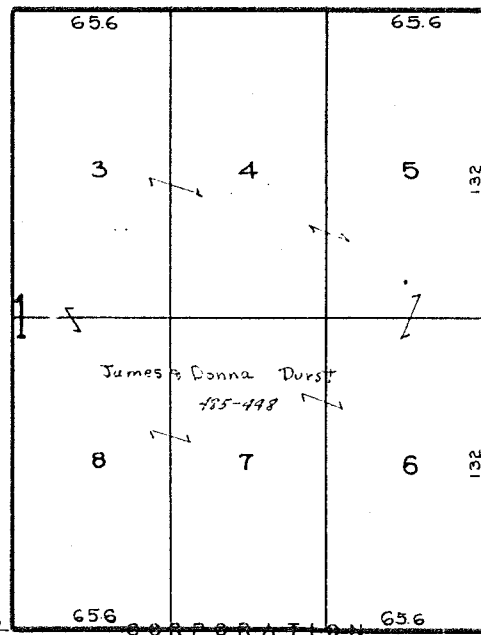
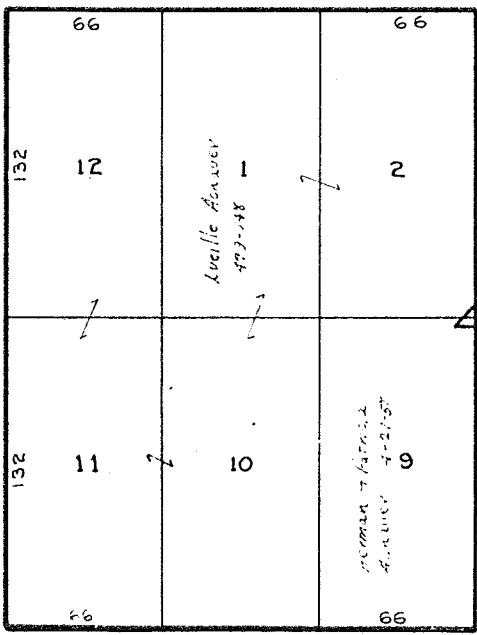

F I T T H

ST. (11)

1' RESERVE

1	2	3	4	5	6	7	8
			FRANK & MURIEL STALEY 376/257				
			FRANK & MURIEL STALEY 355/167				

1	2	3	4	5	6	7	8	9	10	11	12
MARIAM CHAPPELEAR 316/431			MARIAM CHAPPELEAR 327/201			GLADIE HULTGREN 377/35					

132	66
8	484/276

9	10	11	12	13	14	15	16
ARTH SWART 320/434				HAROLD WINDSENE 308/33			

13	14	15	16	17	18	19	20	21	22	23	24
MARIAM CHAPPELEAR 335/177		MERIAM CHAPPELEAR 374/388		GLADIE HULTGREN 373/10		GLADIE HULTGREN 377/35		ALBA MARY MAERN 6-30-52	CECILE & VICTORIA WARRAGE 434/129	BOB CONNER 374/295	

7	66
---	----

6	66
---	----

5	6-25-52	70
---	---------	----

CLARK

ARR

ST. 54

PAUL D. ATKINSON
0.408 Ac.

25	26	27	28	29	30	31	32	33	34	35	36
			NEIL & MABEL WILSON 334/115					VILLAGE OF TAYLORSVILLE 348/511		SAMUEL & FLOSSIE WHITE 315/518	

132	70
A. ELLSWORTH BAKER 363/448	4

37	38	39	40	41	42	43	44	45	46	47	48
OMALO & DELORES REAST 470/170			MABEL WILSON 439/341			BOB & HARRIET CATERBRIGHT 463/107					SAMUEL & FLOSSIE WHITE

3	66
---	----

2	66
---	----

1	66
---	----

SIXTH

ST.

4	5
A. ELLSWORTH BAKER 362/448	

132	66
A. ELLSWORTH BAKER 363/448	4

3	66
---	----

2	66
---	----

1	66
---	----

ST. SPRING

10

ST.

SPRING

8

ST.

58

132	70
4	70
3	66
CEMETARY	66
2	66
1	66
132	66

127	37	38	39	40	41	42	43	44	45	46	47	48	50
50													50
127													127
CLIFF & ESTHER SMITH													
CHARLES HOCK													
CHARLES HOCK													
LAWRENCE STEVEN HARMAN													
335/10													
438/202													

127	13	14	15	16	17	18	19	20	21	22	23	24	127
50													50
127													127
SAMUEL WHITE													
463/605													
CHAS. HOCK													

127	1	2	3	4	5	6	7	8	9	10	11	12	127
50													50
127													127
EARL C. NEEL													
CHAS. HOCK													
335/10													
GLADIE HULTGREN													

125	13	14	15	16	17	18	19	20	21	22	23	24	125
50													50
125													125
VILLAGE OF TAYLORSVILLE													
RALPH IMOGENE DUVALL													
311/526													
WIMFRED CHORJEL													
314/547													
MILDRED VANSICKLE													
311/227													
GEO. CLARENCE CLEONE TROUT													
303/54													

132	66
NOAH & MABEL VINEYARD	66
4 415/358	66
OWNER'S NAME	ST
3	19'9"
NOT ON DUP.	47'
THEO. FOX	19'9"
OWNER'S NAME	47'
2	47'
NOT ON DUP.	66
NOAH & MABEL VINEYARD	66
1 415/358	66
132	66

132	66
LOIS KNAPP	66
357/287	66
MAME HONE	66
7	66
HOWARD & WAVA SWINSTER	66
6 411/649	66
5	66
132	66

127	11	12	13	14	15	16	17	18	19	20	21	22	127
50													50
127													127
GRACE BONIFANT													
316/31													
IRENE BONIFANT													
332/400													
RICHARD LUCILLE SMITH													
335/10													
CHARLES HOCK													
335/10													

127	10	11	12	13	14	15	16	17	18	19	20	127
50												50
127												127
CLARENCE KIRKBRIDE												
335/416												
CHARLES LOVELL HURDAY												
428/607												

127	1	2	3	4	5	6	7	8	9	10	11	12	127
50													50
127													127
SERVICE KIRKBRIDE													
335/125													
DAVID & EVA NEAN													
470/394													
JOSEPH WILSON													
438/648													
475/283													

125	9	10	11	12	13	14	15	16	17	18	19	20	125
50													50
125													125
VILLAGE OF TAYLORSVILLE													
RALPH IMOGENE DUVALL													
311/526													
WIMFRED CHORJEL													
314/547													
MILDRED VANSICKLE													
311/227													
GEO. CLARENCE CLEONE TROUT													
303/54													

HARRIS

CORPORATION

AVENUE

LINE

58'

CLAPPER

FOURTH

THIRD

ST.

ST.

ST.

58

58

58

58

1524

1522

1522

1524

19

19

19

19

58

1524

1522

1522

1524

58

1524

1522

1522

1524

58

1524

1522

1522

1524

58

1524

1522

1522

1524

58

1524

1522

1522

1524

58

1524

1522

1522

1524

58

1524

1522

1522

1524

58

1524

1522

1522

1524

58

1524

1522

1522

1524

58

1524

1522

1522

1524

58

1524

1522

1522

1524

58

1524

1522

1522

1524

58

1524

1522

1522

1524

58

1524

1522

1522

1524

58

1524

1522

1522

1524

58

1524

1522

1522

1524

58

1524

1522

1522

1524

58

1524

1522

1522

1524

58

1524

1522

1522

1524

58

1524

1522

1522

1524

58

1524

1522

1522

1524

58

1524

1522

1522

1524

58

1524

1522

1522

1524

58

1524

1522

1522

1524

58

1524

1522

1522

1524

58

1524

1522

1522

1524

58

1524

1522

1522

1524

58

1524

1522

1522

13

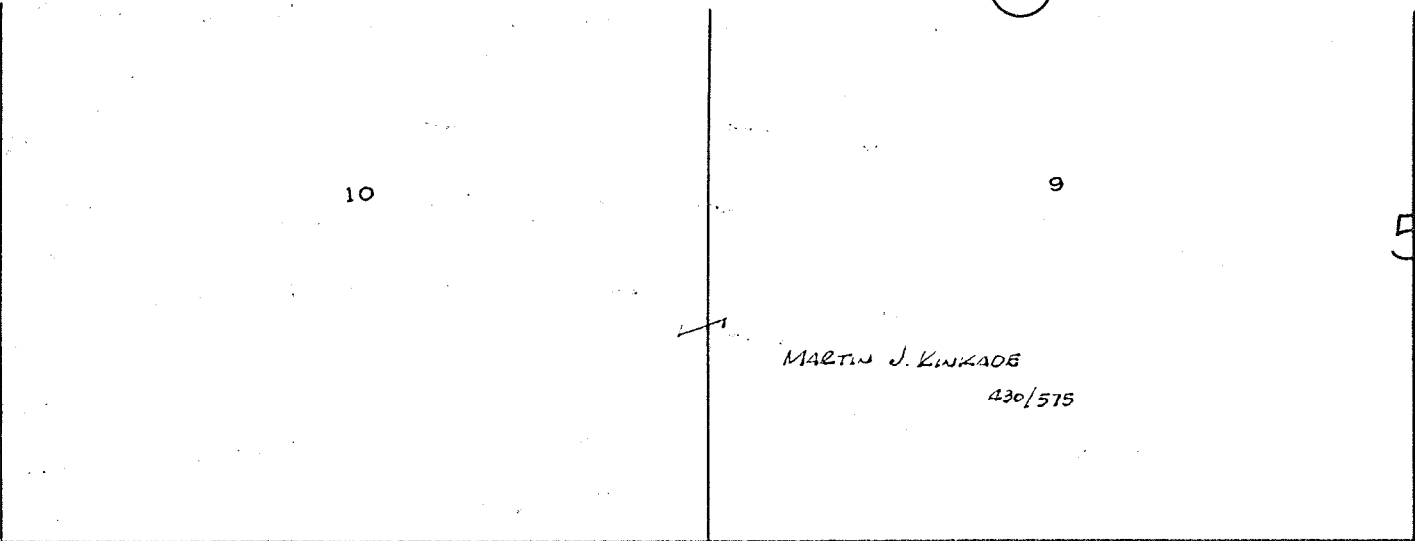

STATE OF OHIO	
3	66'
2	66'
1	66'
DAVID MITCHELL 6-30-52	

58 SECOND ST. 58

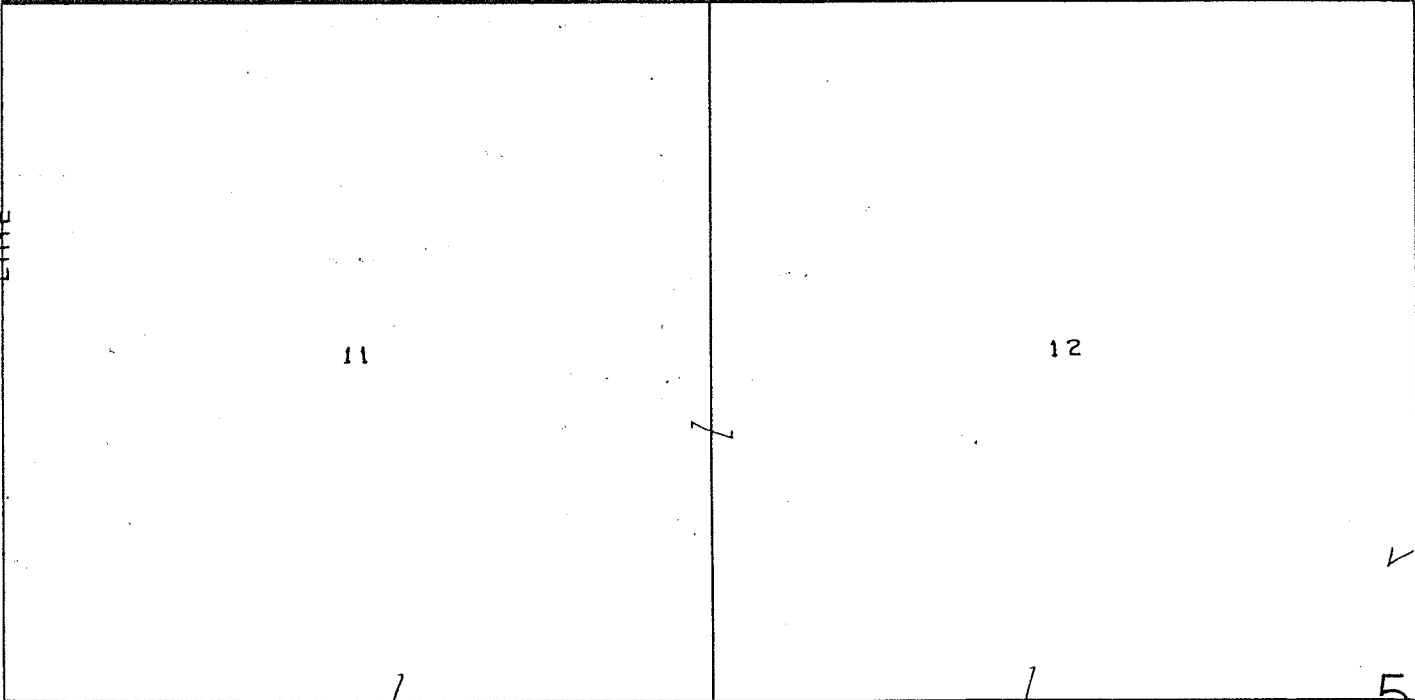

8	66'
7	66'
6	66'
5	70'
HILDA KUSSMAUL 5 437/149	

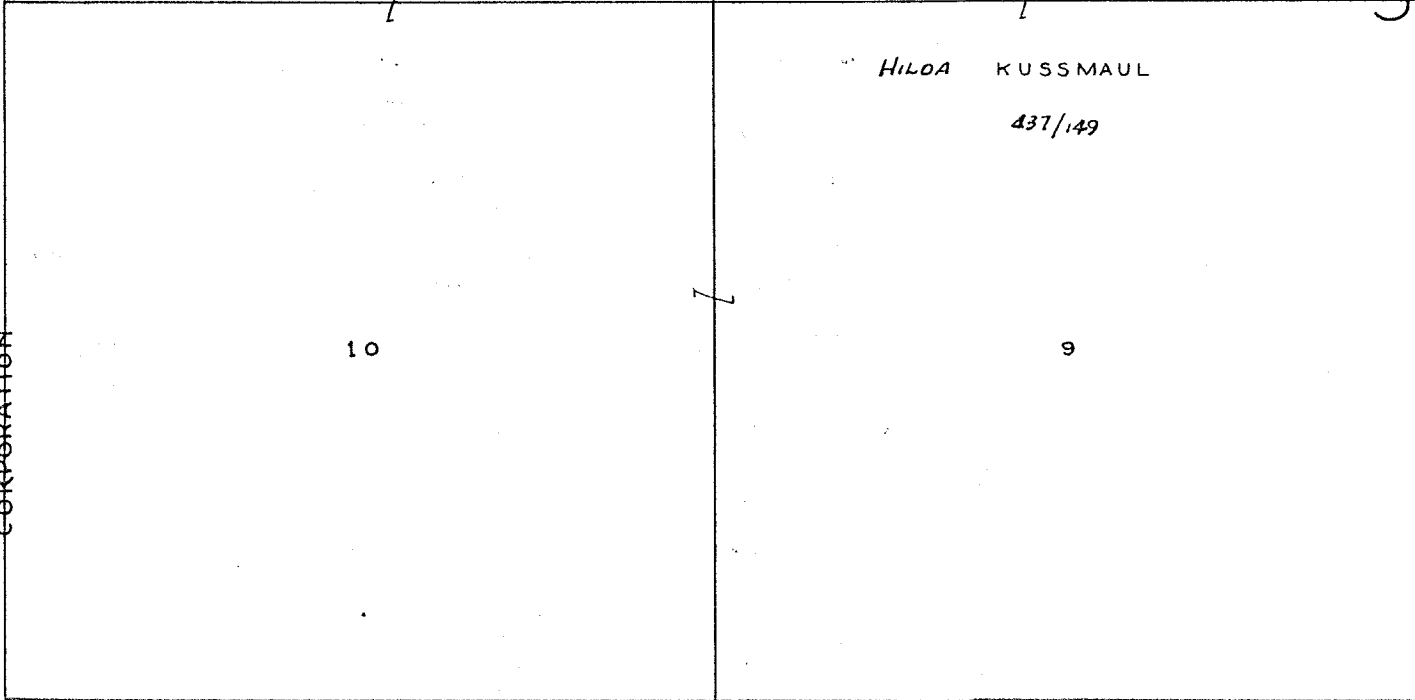

4	70'
3	66'
BOARD OF EDUCATION 2 FRANKLIN SCHOOL DIST (333-251)	
FRANK WATTS 1	

57 CORPORATION LINE 58 THIRD ST. 58

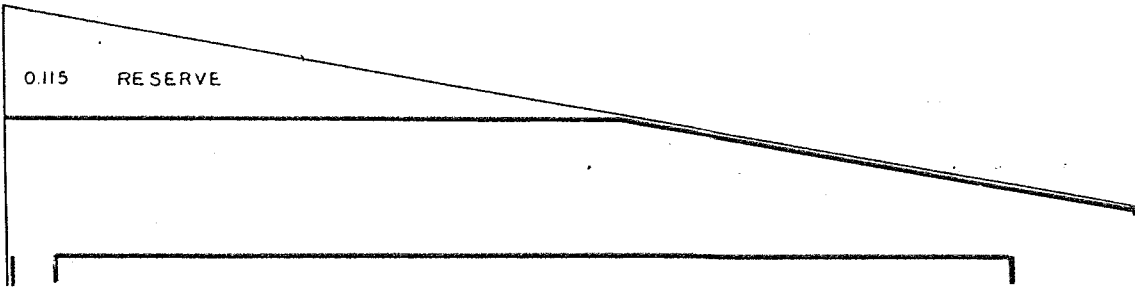

ST.

SPRING

7

11

PHILO

SHEET NO. 12

