

INDEX MAP
 OF
FRAZEYSBURG
 (FORMERLY KNOXVILLE)
JACKSON TWP.
 MUSKINGUM CO.
 SCALE 1" = 20'

9.40
CARLOS H. KILPATRICK
(313-240)

165'
66'
MYRL & HULDAH SPICER
.25A.

165'
66'
M.D. NEWCOMB et al TRUSTEES
CH. of CHRIST
5-8-52
.25A.

165'
66'
L.G. RYAN et al
36/206
.25A.

165'
82.5'
30
RUTH RICKEART
431/624
AD D

82.5'
82.5'
28 428/333
WALTER & ETHEL WRIGHT
2ND
82.5'
82.5'
PAUL & JUNE ROBISON
27 439/116

82.5'
82.5'
26
ROSA JOHNSON (356-371)
CHANEY'S
25
ESTHER STOKES
450/240
165'

66'
ST

STATE

165'
82.5'
47
Homer Norman
46
KATHRYN & JOHN GAULT
432/505

82.5'
82.5'
45
JAY DILLON
1-26-52
43
RUTHERFORD & HELLEN LEMARR
495/108

165'
82.5'
29
PEARL GRAHAM
445/170
28
Walter J & Ruth Baker

82.5'
82.5'
48
49
CLARENCE MILLER
8-1-51

82.5'
82.5'
43
C.R. & LYDIA BREEDLOVE
474/229
42
H.F.R. LEMARR
437/417

82.5'
82.5'
30
464/163
31
464/165
32
33
34
462/106
FRAZESBURG-NASHPORT
SCHOOL DISTRICT
35
36
John Fulks

165'
66'
8-1-51
50
51
52
53
54
VACATED

66'
66'
41
40
39
38
37
VACATED

66'
66'
32
33
34
35
36
VACATED
464/163
5.49

SIXTH

ST

FIFTH

ST

C.M. Fulks
22 Ac. in Corp.

FRAZESBURG
(FORMERLY KNOXVILLE)
JACKSON TWP
MUSKINGUM CO
SCALE 40'-1"
SHEET NO 2

OUND

IS

FRAZEYSBURG

(FRAZEYSBURG KNOXVILLE)

JACKSON TWP

MUSKINGUM CO

SCALE 40' 1" SHEET NO. 4

165	19	Iva G. Minnich	66
20			
21		Mary McMiller	
22		Cleopelle Stump 428-435	
23		Roy Baughman	
24			

55,85	41	JOHN & OLIVE NETHERS (310-191)	66
40		CHANEY S	
39		464/384 Mary Cameron	
38		IVAN & EVA STOKES (317-493)	
37		BESSIE RILEY 480/609	
36		LILLIAN ANDERSON (360-54)	
35		RD	

165	35	PAUL & ERTEE GREENE 10-10-52	66
34		K. C. WILLIAMS 496/483	
33		LILLIAN ANDERSON (352-489) (353-487)	
32		A. H. & GRACE M'CANN 462/446	
31		RUTH & BEENAN CONNER (319-110)	

F

FOURTH

ST

165	18	Juanita Mc Ginnis	66
17			
16		FRANZIER	
15		Paul & Clara Moran 11-28-52	
14		James & Hilaree Michael 152-229	
13		Clara Barbee 431-95	

4924	22	JAMES & PHYLLIS YOUNG 3-10-51	66
21		EVELYN BARGUS 431-1	
20		CHANEY S	
19		CHAS. & RUTH NOLLAND (349-230)	
18		ARILLA GAYLE NOLAN 469/419	
17		RALPH & LOIS ROBISON 466/457	
16		LESLIE WILLIAMSON 486/63	
15		RD	

165	18	JOHN & LEONA M'CANN 437/282	66
15		L. N. ELOISE TILTON (360-35)	
14		KATE HOLTZ	
13		ADD	
12		Fred Maston	

165	7	MAXWELL & CHAS DOUGLASS 418/130	66
6		ROY E & Norma L Baker	
5		FORREST & BESSIE FAWCETT 451/575	
4		MIRIAM LAYMAN 463/506	
3		Robert & Martha Bumpus 482/379	
2		Genevieve Mossholder	

4558	7	VIRGINIA HAMILTON (372-486)	66
6		CHANEY S	
4		EMMA PRESTOID (386-485)	
3		RUSSELL & LOUISE MOORE	
4		Vera Freese	
5		ESTON M'NAUGHT 465/226	
6		DAVID & HEAN WAGGONER 459/19	

165	7	LESTER & HAROLD BAUGHMAN 486/619	66
6		ADD	
9		CHESTER HOLTZ 466/476	
10		Fred Maston	
11		GUY & VIOLET BLIZZARD 491/409	

THIRD

ST

66

66

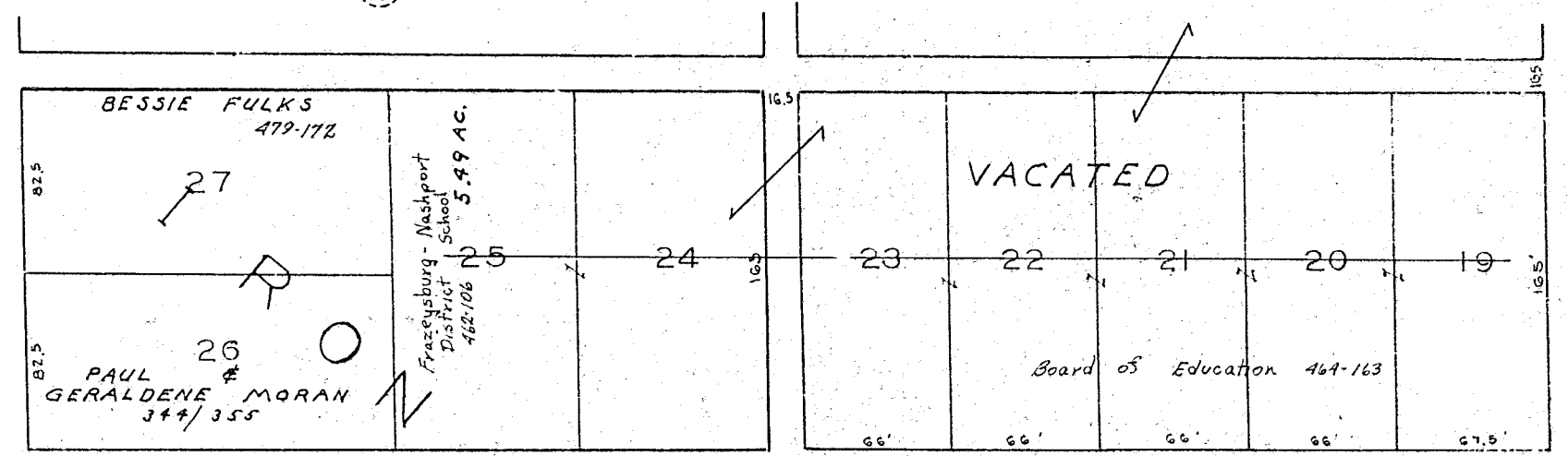
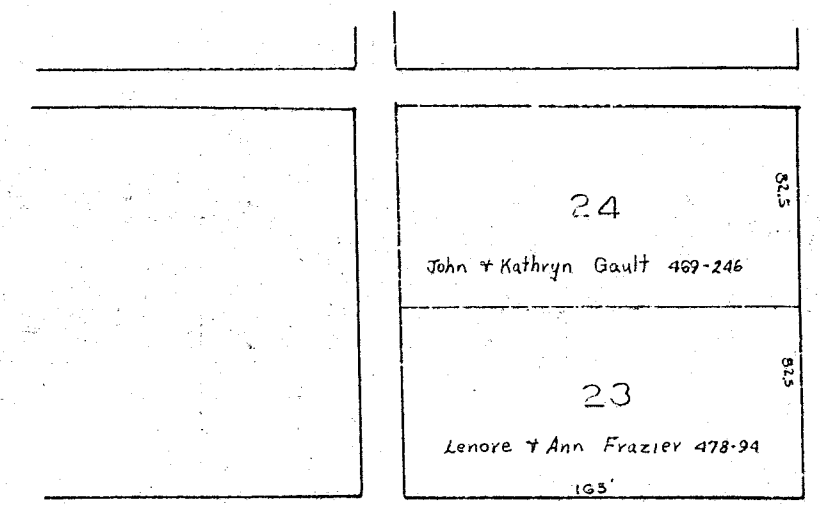

ST

ST

FOURTH

ST.

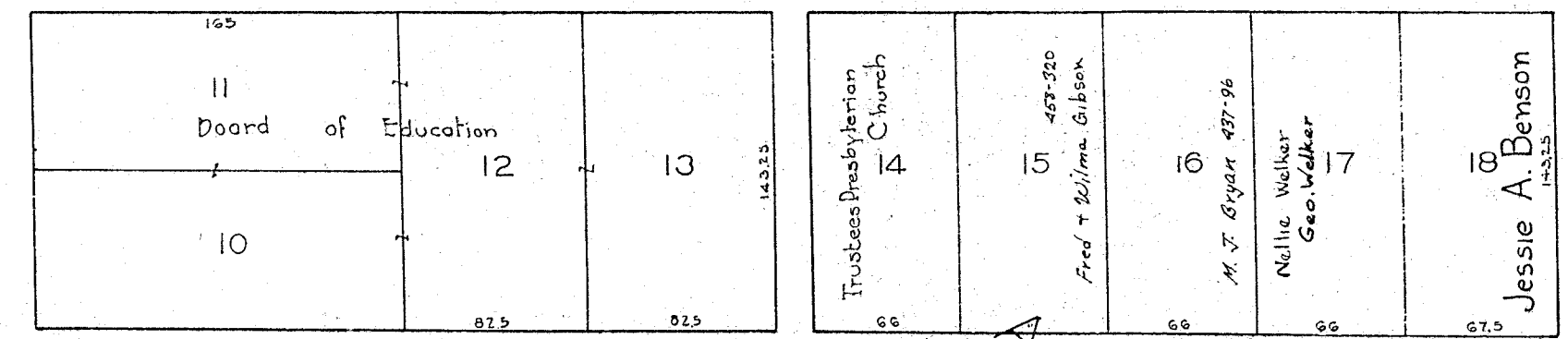
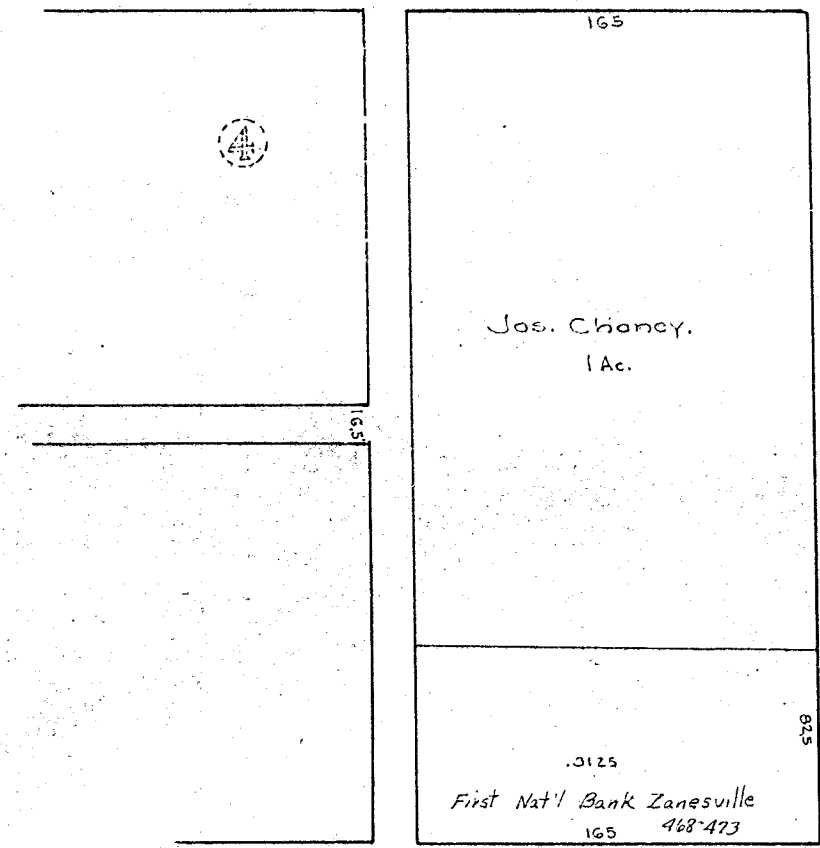

STATE

JACKSON

FURNACE

ST.

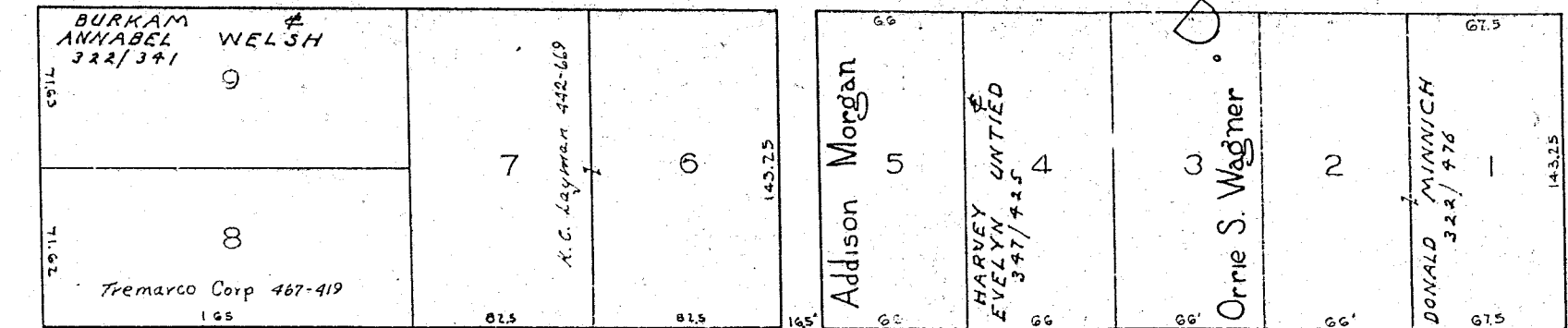

THIRD

ST

FRAZEYSBURG
(FORMERLY KNOXVILLE)
JACKSON TWP
MUSKINGUM CO
SCALE 40' = 1"
SHEET NO 5

J.W. Frazier
.23A

ST
DUNN

THIRD ST

66
Nova Hunter 1-7-23
Howard Kilpatrick et al. 1921-1923
JOHN AMANDA BUKER 315/78
Bernard & Ava Bush 478-607
Agnes Frazier
J.W. Frazier

42.5
66
Gladys Little
Delby & Clara Ashcraft 464-15
Louie & Billie Lane 3-28-52
Gladys Garrett 120-121
OHIO CENTRAL TELE. 337/143
ALICE MORTIMER 317/403

66
PAUL COCHRAN 227/107
D.M. Redman 480-419
Marguerite Riley
BYRON BERNADINE ENSLEY 312/379
Fred Burnside 473-230
Fannie Blaine
Hazel Kacholz 421-57

NEWARK RD

John A Evans .16
Ch. Disciples of Christ
Blanch Woodruff
1/2 CHAS. R. WOODRUFF 387/284
A 4
LEBERT COCHRAN LUELLA D 333/57
Oro Evans Margr. 480-419
Katherine Gardner
MARY LOU HUNTER 315/378
Della Milless 472-432

105
Alfred Leckey
Jasper Corn
Jasper Corn
Elizabeth Wisner et al
Frank T. Lane
Sovilla Byers 388-1
FRAZEYSBURG VOLUNTEER FIRE DEPT. 325/71

13.46 Ac
Elizabeth Ashcraft

SECOND ST

165 OHIO CO. PLASTIC 372/229
Clyde & Louise Boyce 9-18-52
Ohio Plastic Co. 496/243 .14A
Opal Mason 430/121 .02A
L.W. & Laurena Downing 6-14-52

5346
GLENN MOORE 382/118
Lola Graham
MECHURTH
C. E. KNIGHT
ROBERT KNIGHT 261/128
Chas Knight

66
CO. D. BLIZZARD 353/449
ELSIE BLIZZARD 303/227
J.L. Browning
R.H. Watson 480-271
Peoples Bank Co. of Frazeysburg
Jane E. Burnside
Wm. Austin
Roger Dolder
Rog Dolder

Mary J. Norman
.25 Ac.

5346
FLOYD WAYDE MARY 357/274
Helen Horner 481-342
Harold & Ethel Newcome 483/414
MERRITT FLORENCE FAIRALL 312/380
Billy & Laura Bussey 443/134
Maggie King 413-52
Richard Madrus 10
Camden 8-11-51

125
J.L. Browning T. Bennett
Chas Della Kerr
W. Margaret Bernice
Chas Della Kerr
W. Amelia Lemmert
J.M. Nethers
Frank & Lucy Fisher
Alley

FRAZEYSBURG

FIRST ST

ST.

JACKSON TWP.

MUSKINGUM CO.

SCALE 40' 1" SHEET NO. 7

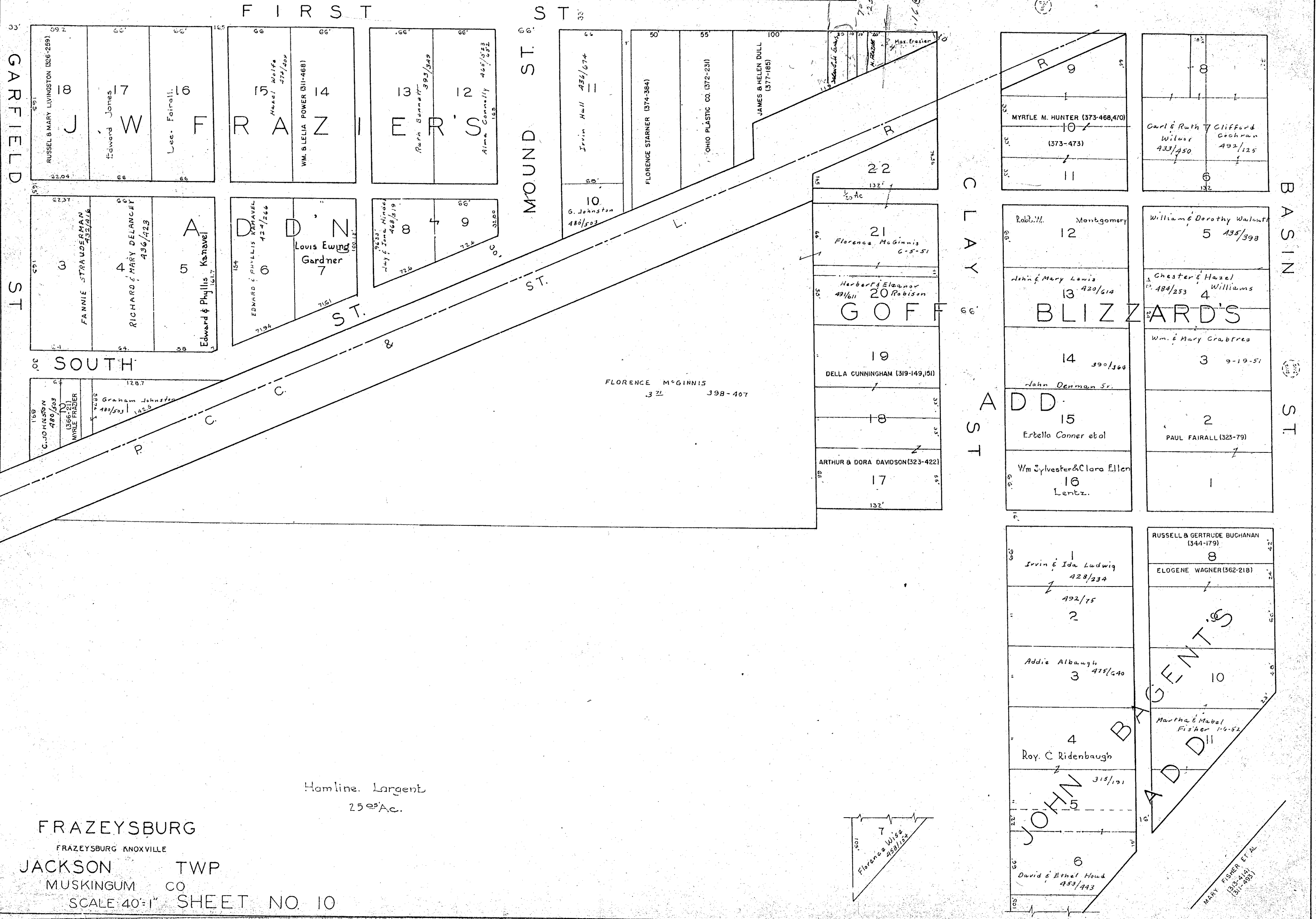

Hamline. Largent
25.05 Ac.

FRAZEYSBURG
FRAZEYSBURG KNOXVILLE
JACKSON TWP
MUSKINGUM CO
SCALE 40'=1" SHEET NO. 10

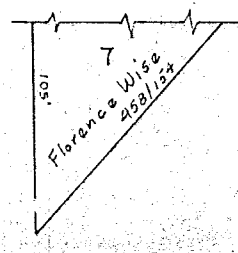

MARY FISHER ET AL
(336-443)
(337-493)

FIRST ST.

FIRST ST.

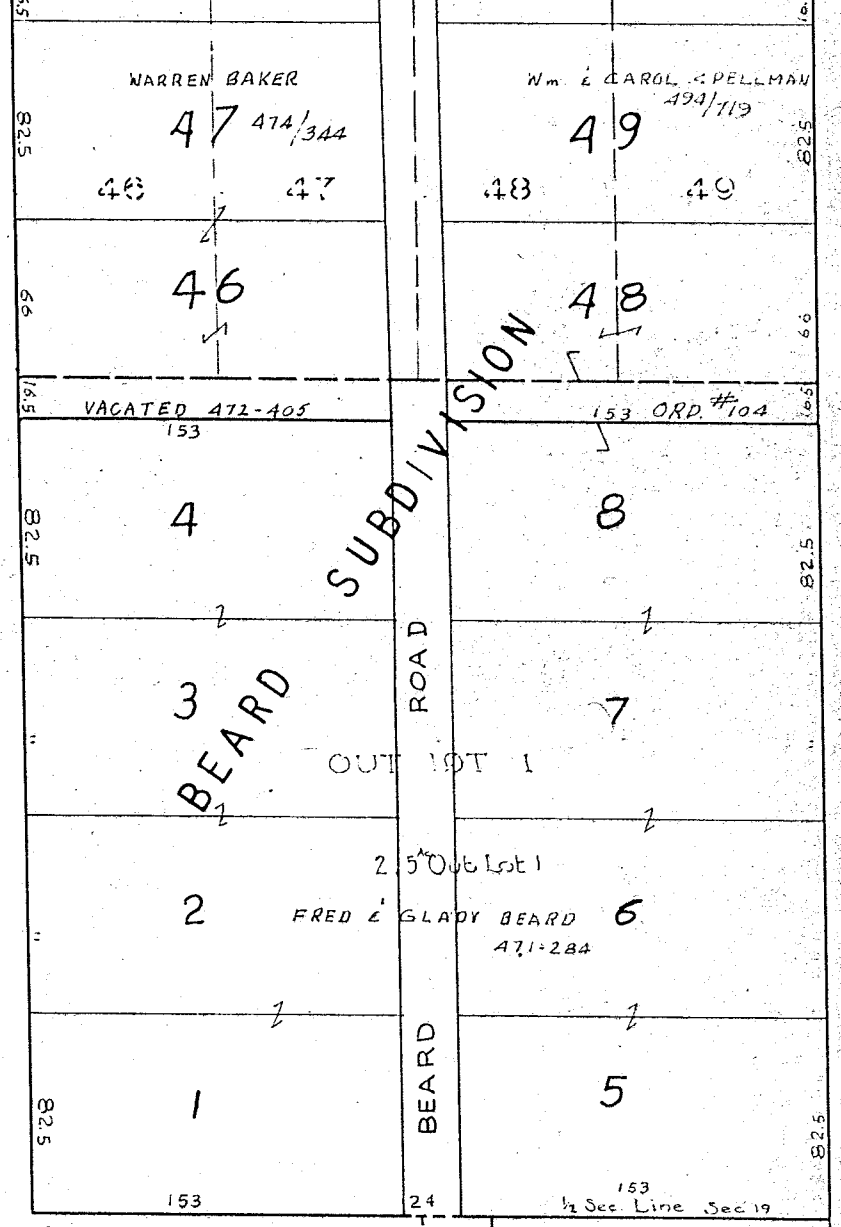
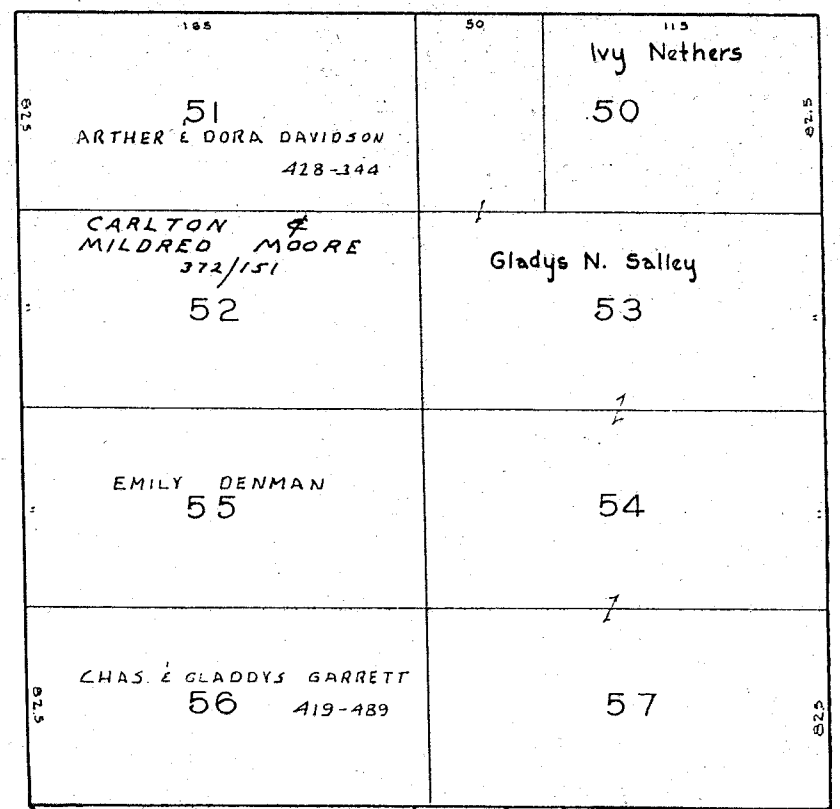
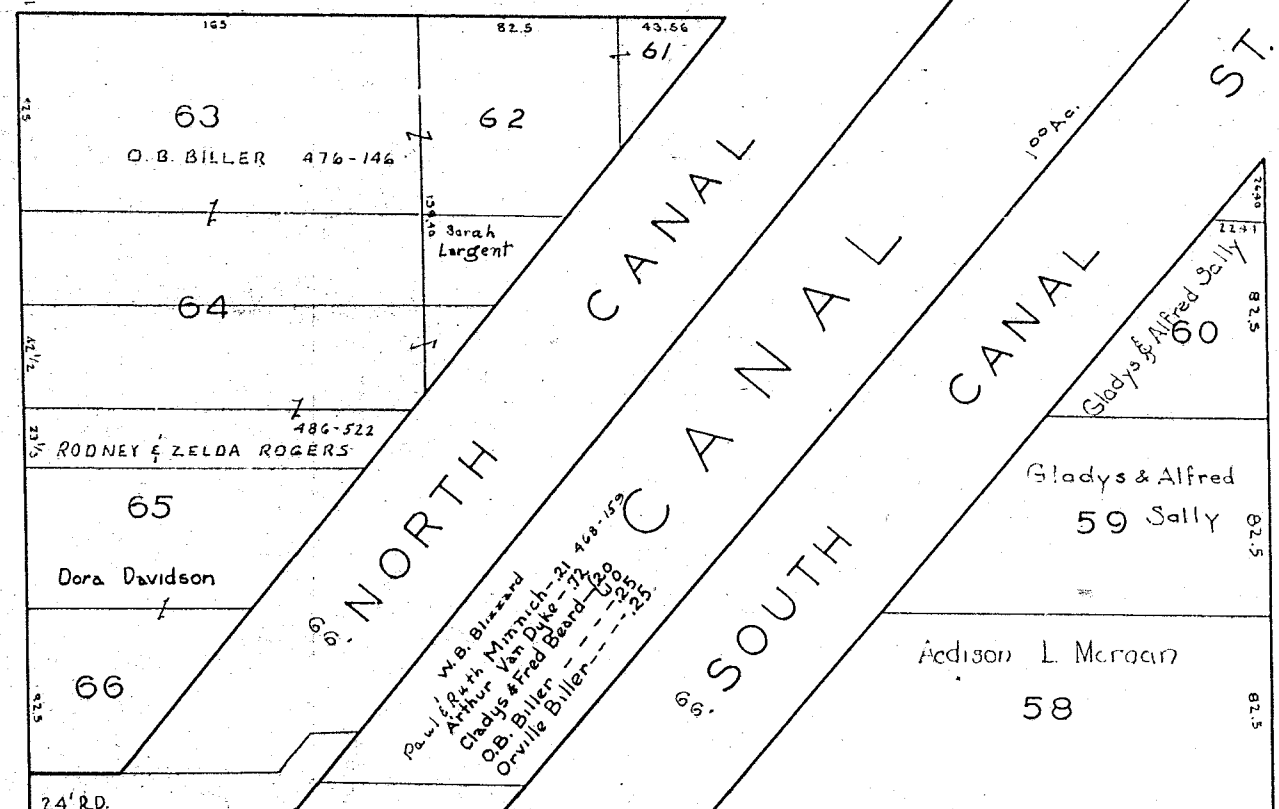
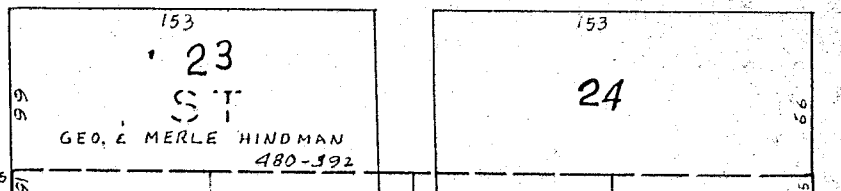
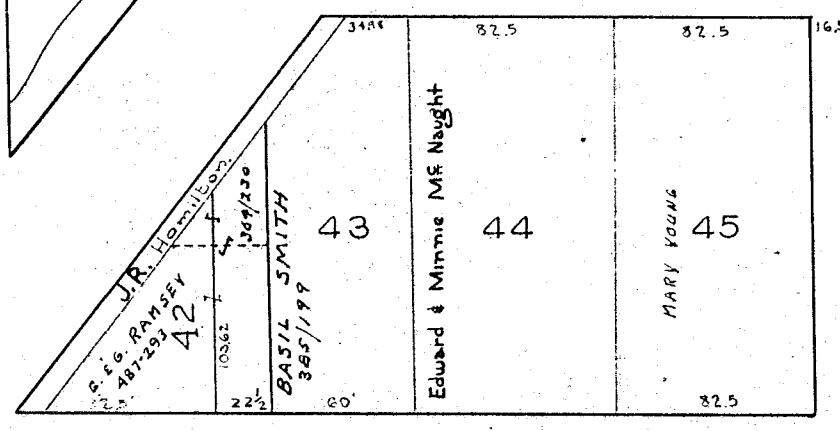
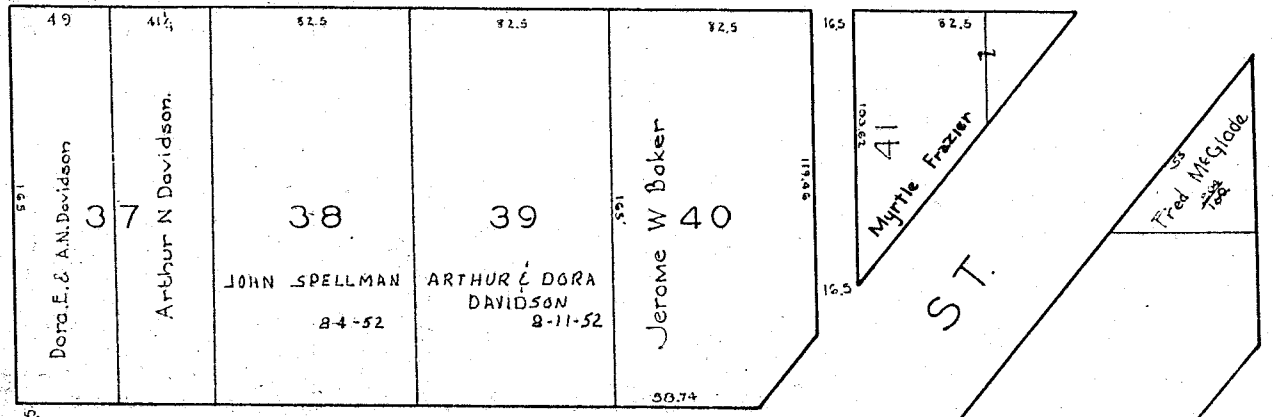

BASIN ST.

STATE ST.

OHIO CANAL

NORTH CANAL

SOUTH CANAL

BEARD SUBDIVISION

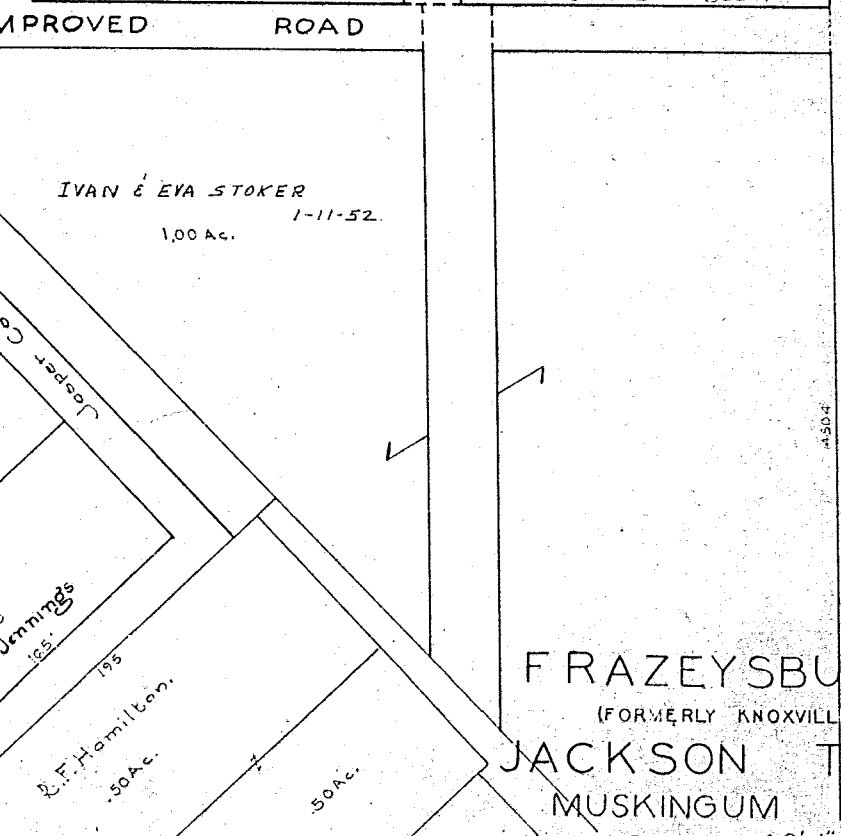
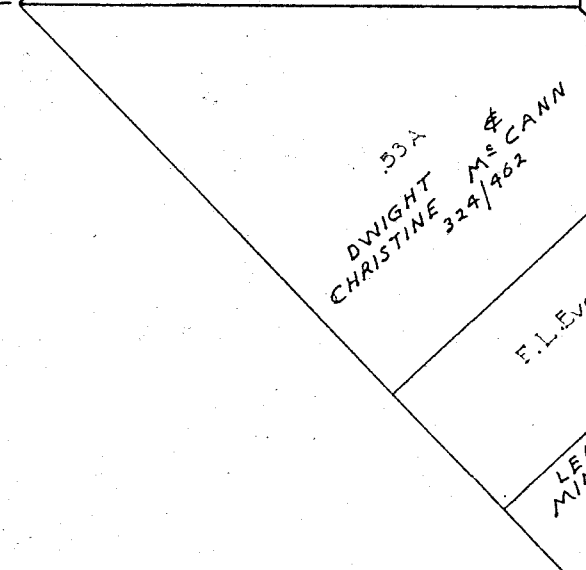
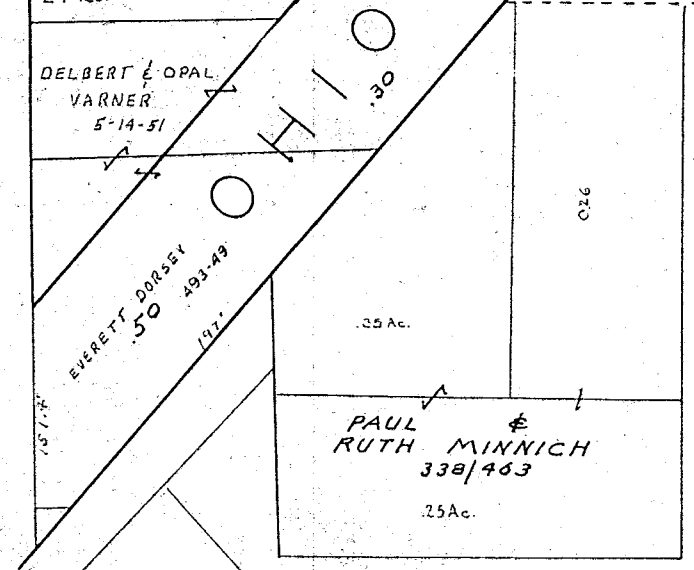

CHAS. FRAZIER

33.11 Ac in Corp.

FRAZEYSBURG
 (FORMERLY KNOXVILLE)
 JACKSON TWP
 MUSKINGUM CO
 SCALE 40' = 1"
 SHEET NO 11

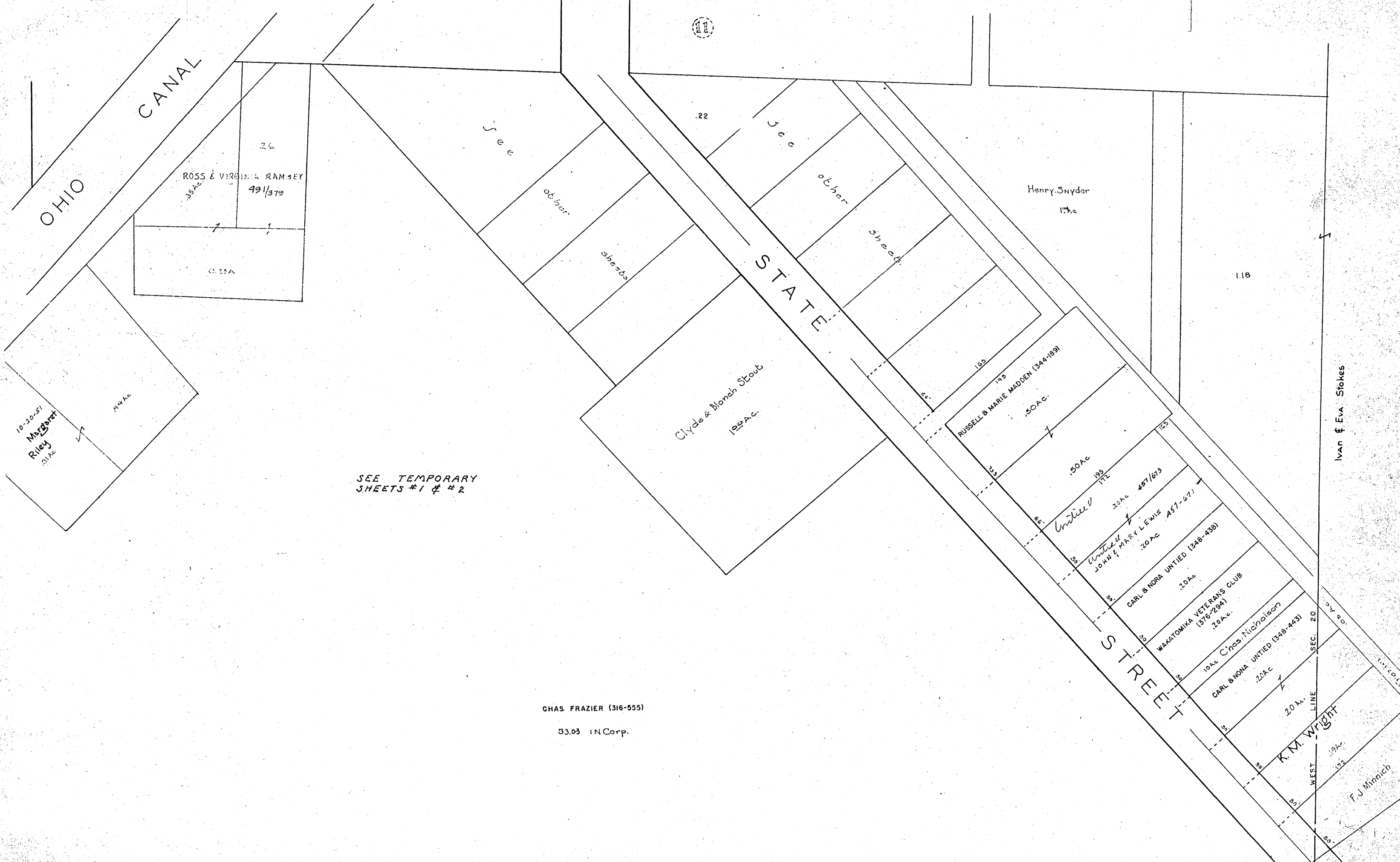

26
 ROSS & VIRGINIA RAMSEY
 491/379
 .35 Ac
 .1
 .1
 .25A

10-30-51
 Margaret
 Riley
 .31 Ac
 .14 Ac

SEE TEMPORARY
 SHEETS #1 & #2

CHAS FRAZIER (316-555)
 33.03 IN Corp.

FRAZEYSBURG
 FORMERLY KNOXVILLE
 JACKSON TWP
 MUSKINGUM CO
 SCALE 40'-1"
 SHEET NO 14

TEMPORARY SHEET NO. 1

Frazeysburg Corp.

Jackson Twp.

S.E. Qtr. Sec. 9

(Match to sheet no. 14)

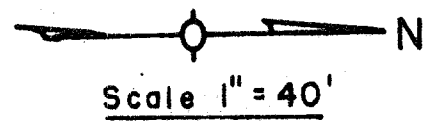
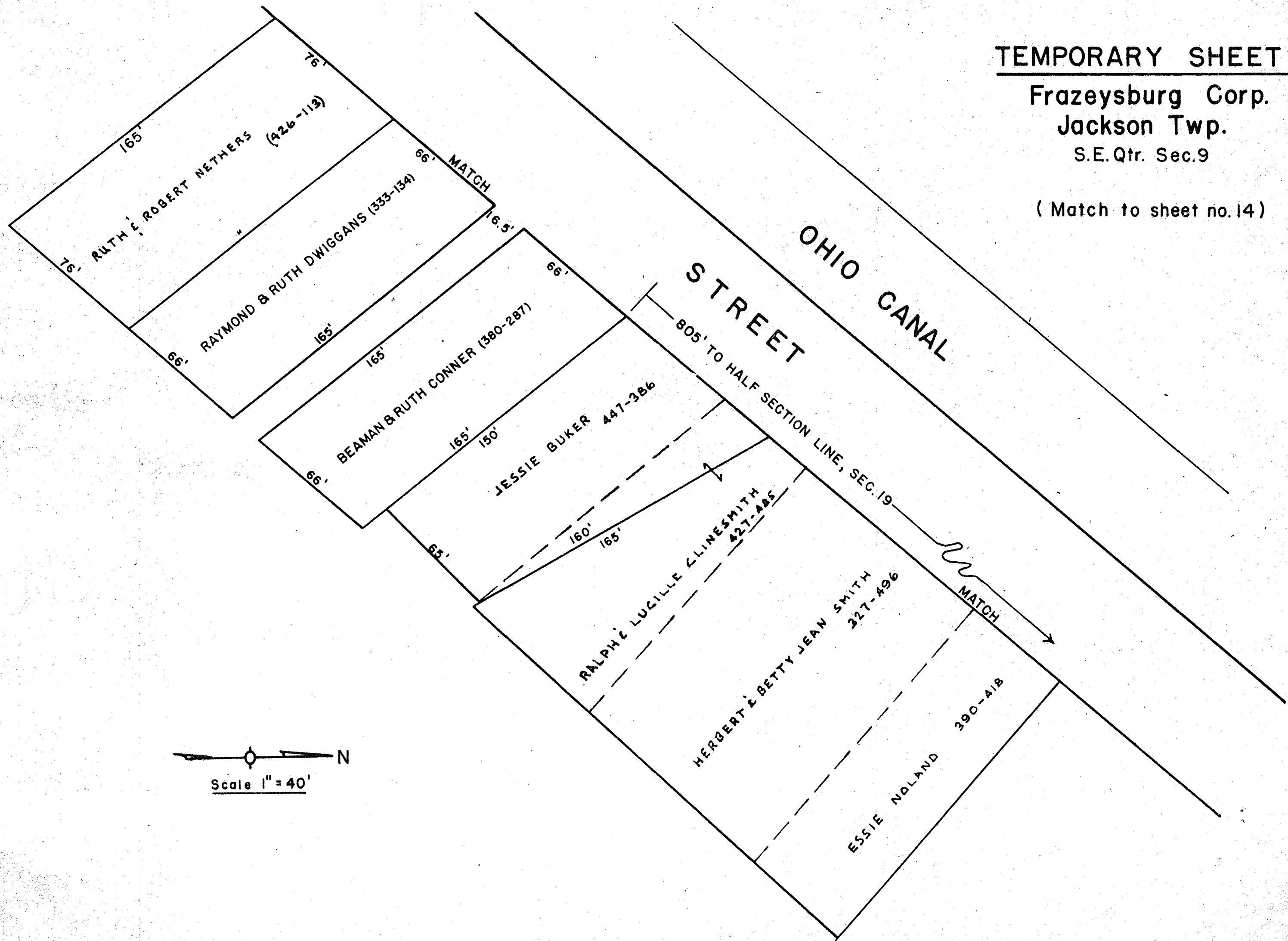



SCALE 1" = 40'

WEST LINE SEC. 20

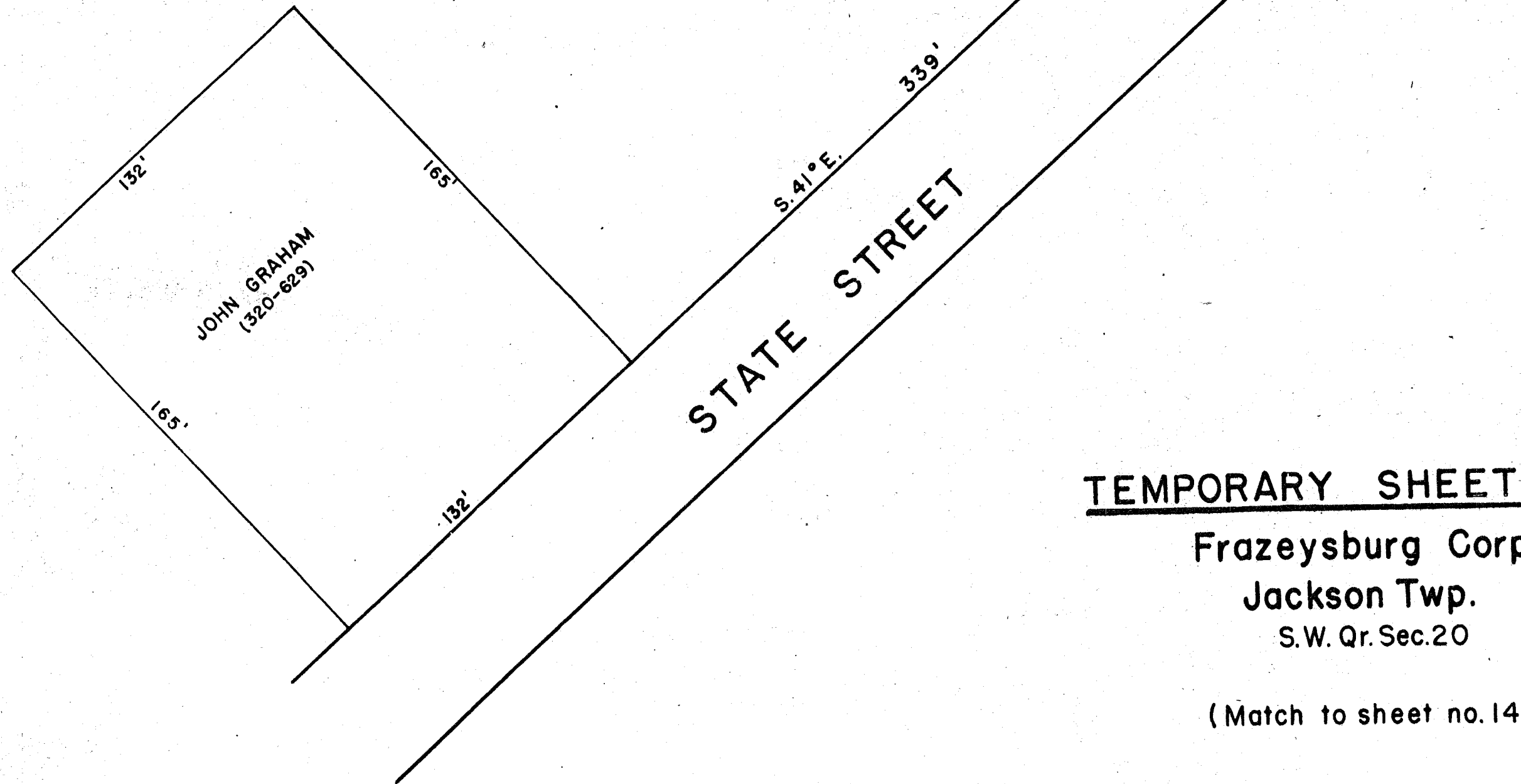

TEMPORARY SHEET NO. 2

Frazesburg Corp.

Jackson Twp.

S.W. Qr. Sec. 20

(Match to sheet no. 14)

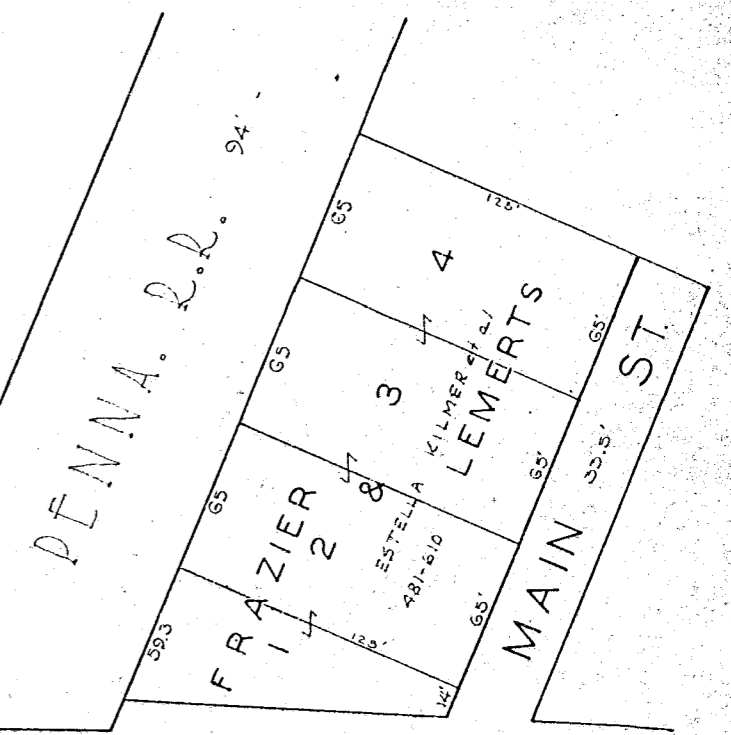
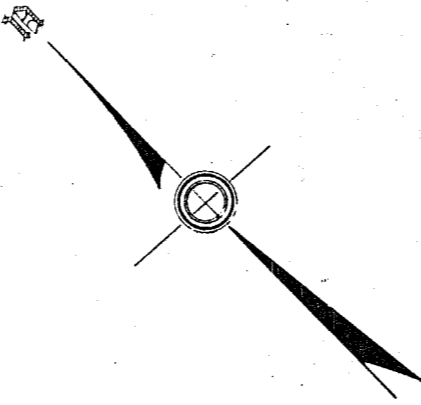

EAST ST

EAST STREET

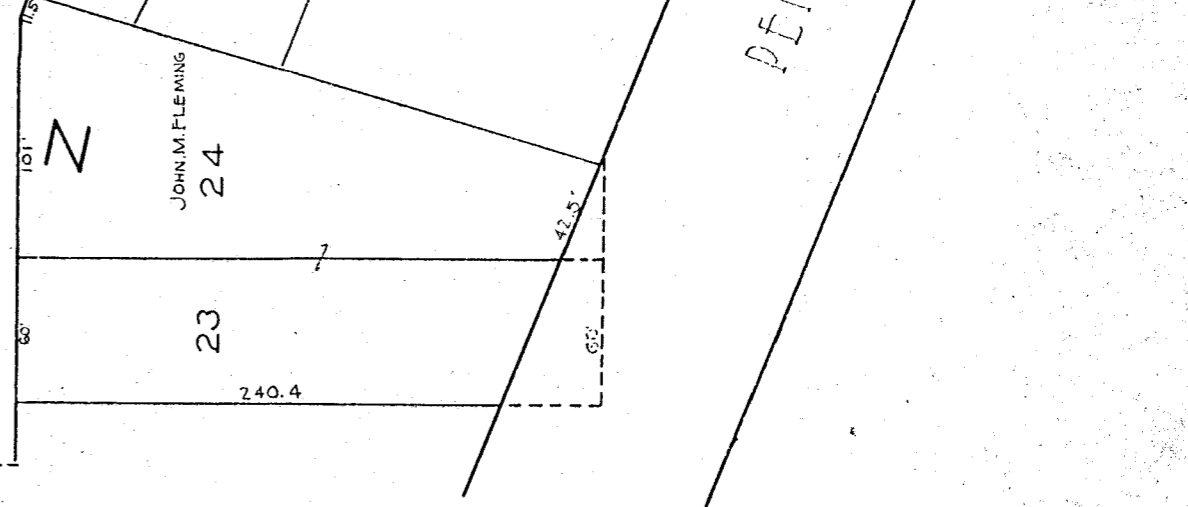
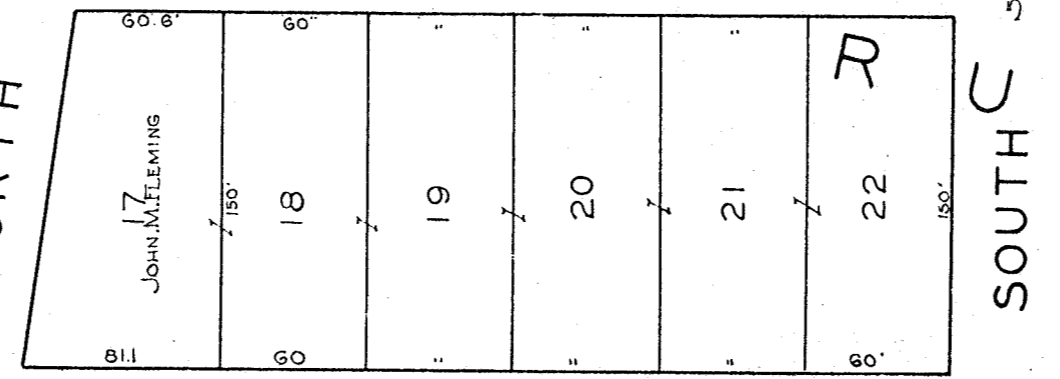
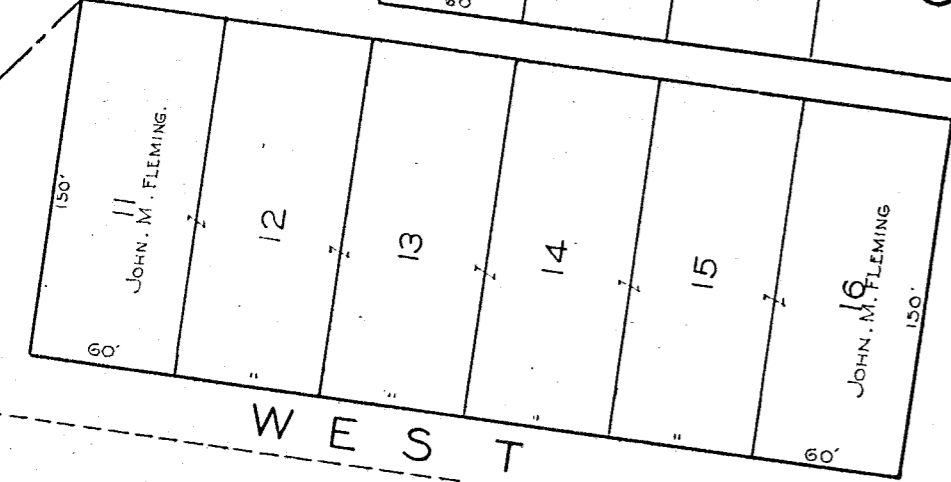
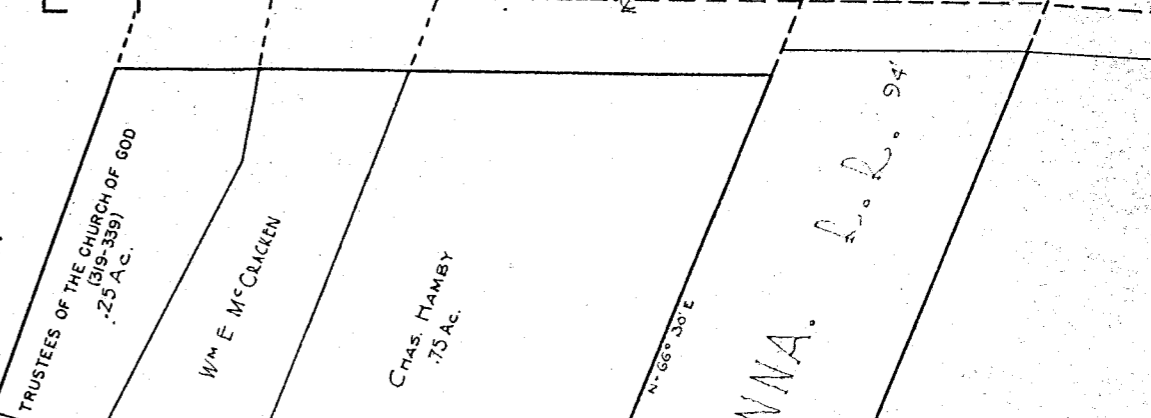
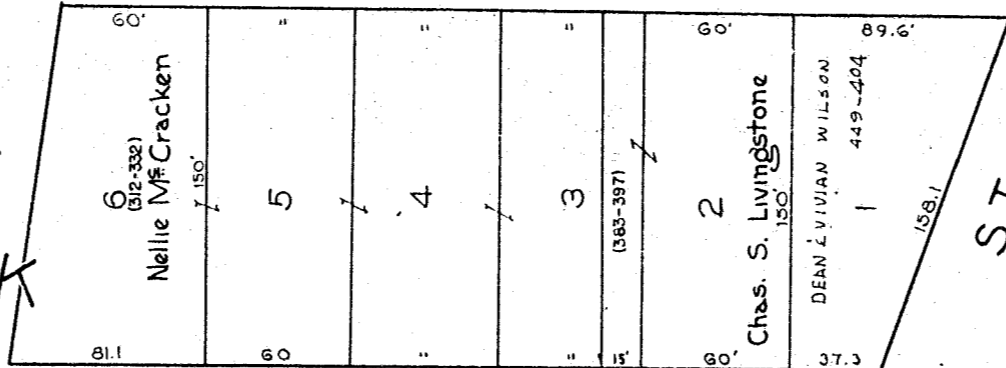
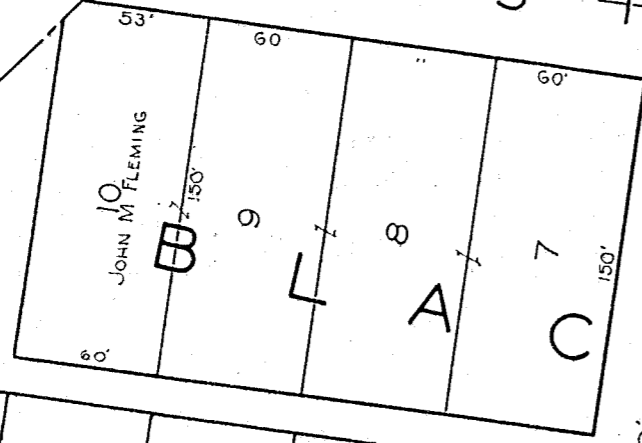

WEST

NORTH ST.

SOUTH STREET

SOUTH C ST.

PENNA. R.R.

BLACK RUN
JACKSON TWP
MUSKINGUM CO.
SCALE 400=1"

SHEET NO. 15

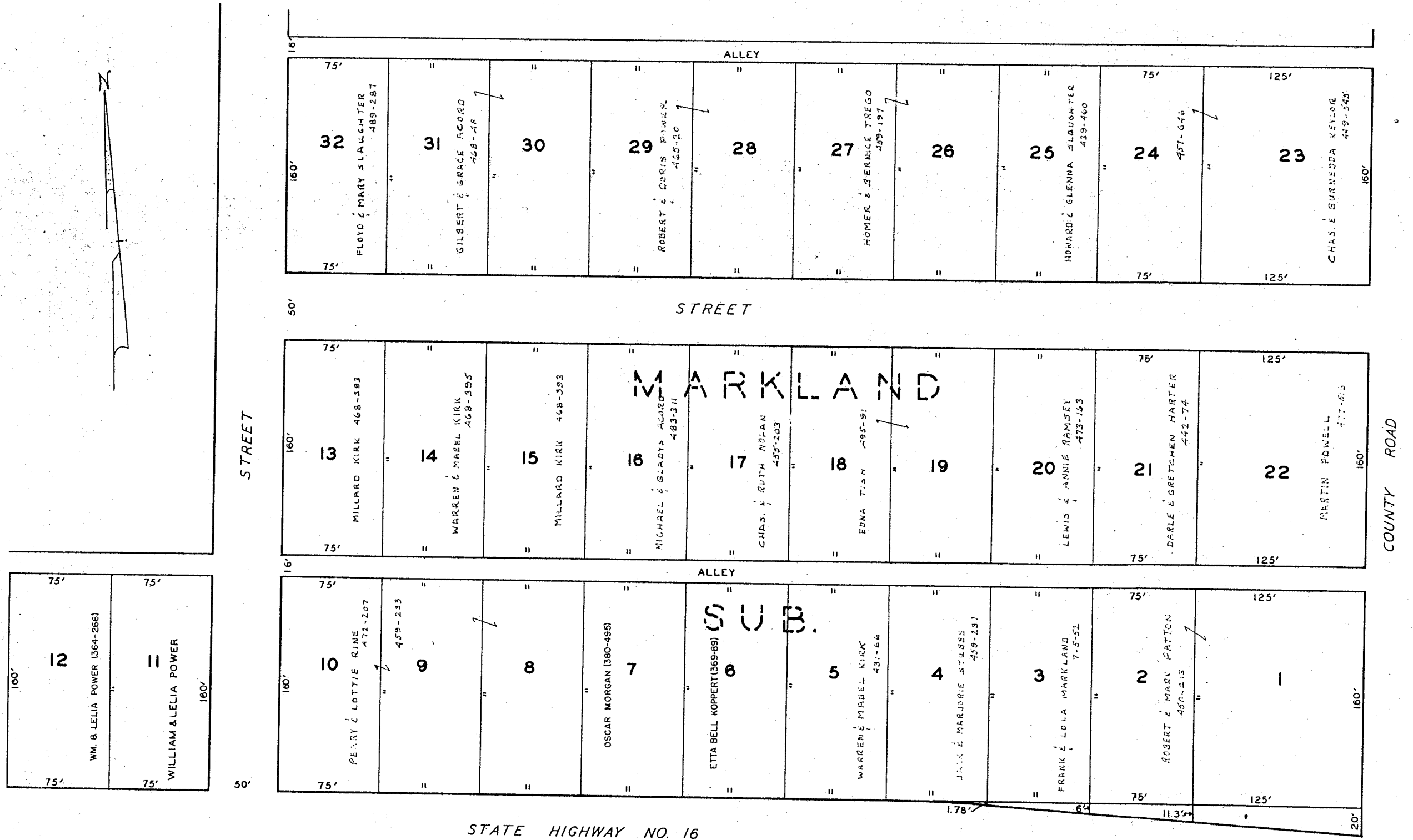
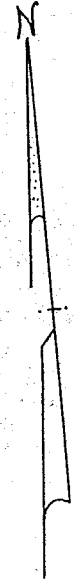

JACKSON TWP.

1" = 40'

SHEET NO. 16

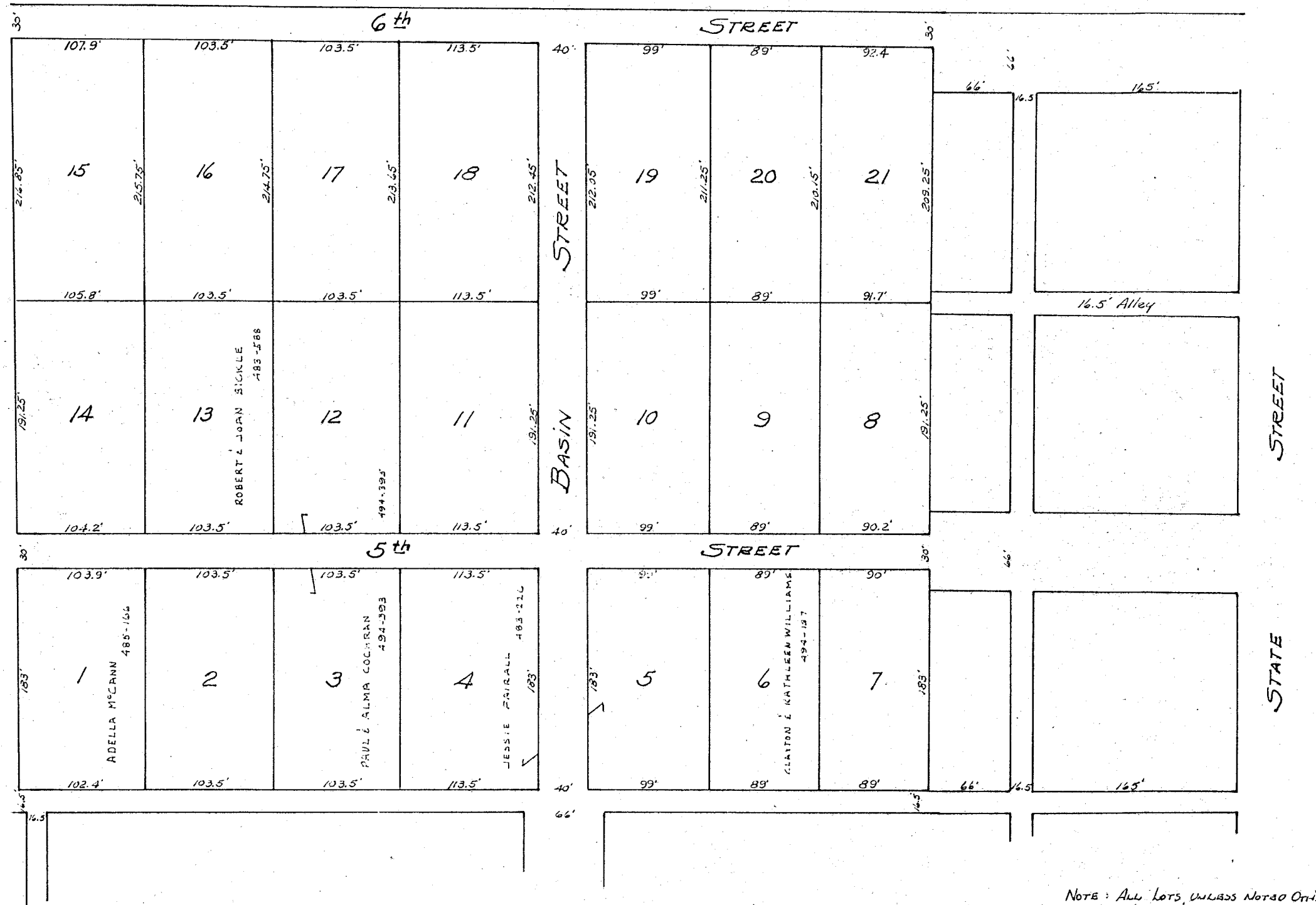

KILPATRICK ADDITION
 LOT 38, 4th QTR. TWR 3, R. 9
 JACKSON TOWNSHIP
 SCALE 1"=50'

MARKLAND SUB.

STATE ROUTE 16

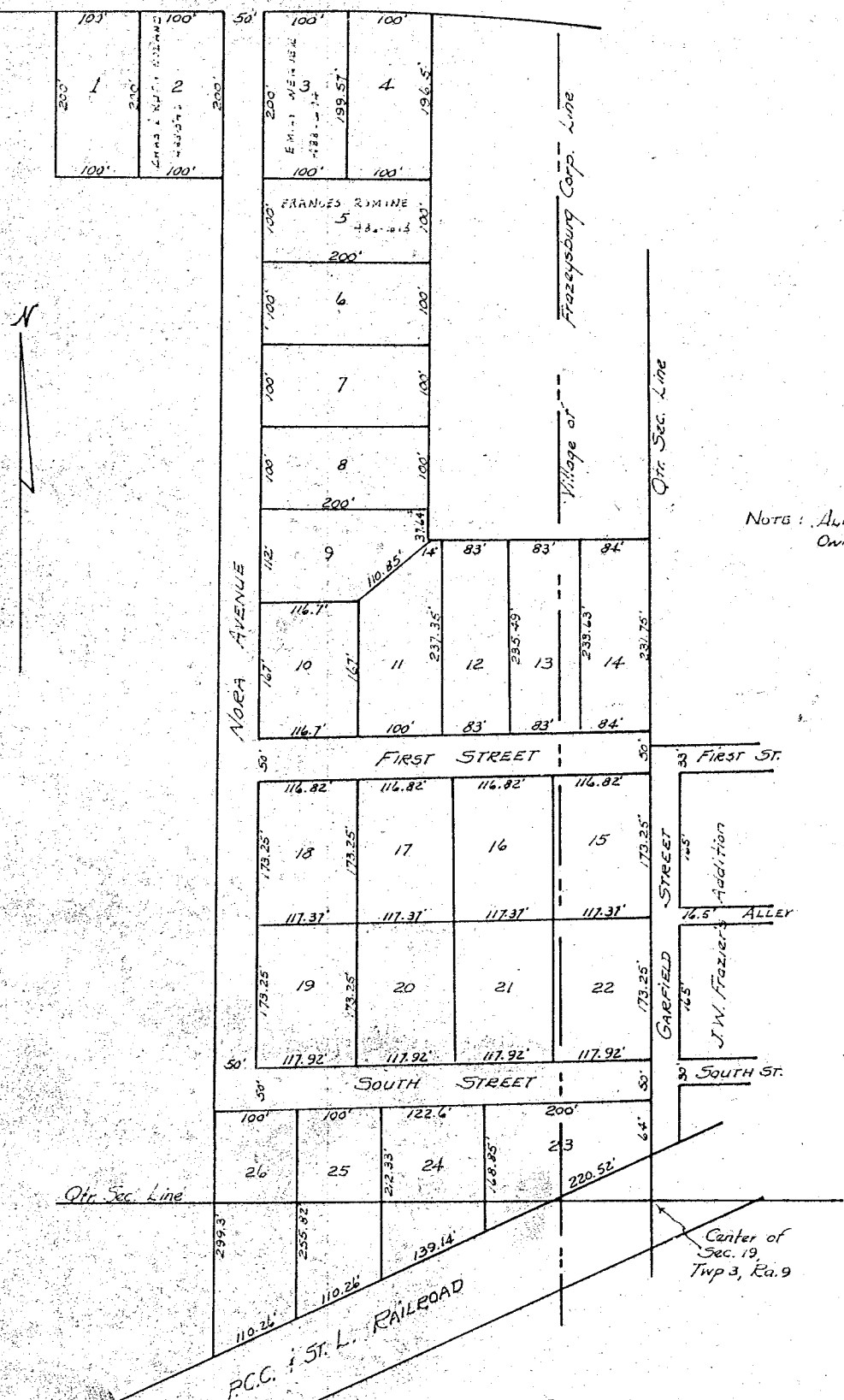

NOTE: All lots, unless noted otherwise, owned by W. Thomas Hamilton.

HAMILTON'S SUB.
 PART OF N.W. & S.W. QTRS. OF SEC. 19, T. 3, R. 9
 JACKSON TWP.
 PART OF FRAZEYSBURG
 SCALE 1"=100'

SHEET NO. 18